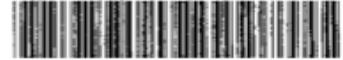

EXHIBIT “21”



UNITED STATES BANKRUPTCY COURT FOR THE DISTRICT OF NEVADA		PROOF OF CLAIM
Name of Debtor: Ameri-Dream Realty, LLC Case No. 15-10110-LED		
NOTE: Do not use this form to make a claim for an administrative expense that arises after the bankruptcy filing. You may file a request for payment of an administrative expense according to 11 U.S.C. § 503.		
Name of Creditor (the person or other entity to whom the Debtor owes money or property): Lin Zhang Name and address where notices should be sent: Lin Zhang P.O. Box 522431 Salt Lake City, UT 84152 Telephone number: 801-347-2889 Email address: lin.zhang.cs@gmail.com	<input type="checkbox"/> Check this box to indicate that this claim amends a previously filed claim. Court Claim Number: _____ (If known) Filed on: _____ <div style="text-align: center;">  </div>	
Name and address where payment should be sent (if different from above): Telephone number: Email address:	<input type="checkbox"/> Check this box if you are aware that anyone else has filed a proof of claim relating to this claim. Attach copy of statement giving particulars. <div style="text-align: center;"> FILED - 00498 District of Nevada Ameri-Dream, LLC </div>	
1. Amount of Claim as of Date Case Filed: \$ 2,864.00 (Tenant deposit: \$1,750 + January missing rent: \$1,114) If all or part of the claim is secured, complete item 4. If all or part of the claim is entitled to priority, complete item 5. <input type="checkbox"/> Check this box if the claim includes interest or other charges in addition to the principal amount of the claim. Attach a statement that itemizes interest or charges.		
2. Basis for Claim: <u>Refundable Deposits and Missing rent, 9204 Red Currant Ave. Las Vegas NV 89148 (Deposits statement attached)</u> (See instruction #2) <u>Deposit, Summary, Lease Agreement, Management Agreement attached</u>		
3. Last four digits of any number by which creditor identifies debtor: <div style="text-align: center; font-size: 1.2em;"> <u>0</u> <u>8</u> <u>4</u> <u>4</u> </div>	3a. Debtor may have scheduled account as: _____ (See instruction #3a)	3b. Uniform Claim Identifier (optional): _____ (See instruction #3b)
4. Secured Claim (See instruction #4) Check the appropriate box if the claim is secured by a lien on property or a right of setoff, attach required redacted documents, and provide the requested information. <div style="display: flex; justify-content: space-between;"> <div style="width: 45%;"> Nature of property or right of setoff: <input type="checkbox"/> Real Estate <input type="checkbox"/> Motor Vehicle <input type="checkbox"/> Other Describe: _____ Value of Property: \$ _____ Annual Interest Rate _____ % <input type="checkbox"/> Fixed or <input type="checkbox"/> Variable (when case was filed) </div> <div style="width: 50%;"> Amount of arrearage and other charges, as of the time case was filed, included in secured claim, if any: \$ _____ Basis for perfection: _____ Amount of Secured Claim: \$ _____ Amount Unsecured: \$ _____ </div> </div>		
5. Amount of Claim Entitled to Priority under 11 U.S.C. § 507 (a). If any part of the claim falls into one of the following categories, check the box specifying the priority and state the amount. <div style="display: flex; justify-content: space-between;"> <div style="width: 30%;"> <input type="checkbox"/> Domestic support obligations under 11 U.S.C. § 507 (a)(1)(A) or (a)(1)(B). <input checked="" type="checkbox"/> Up to \$2,775* of deposits toward purchase, lease, or rental of property or services for personal, family, or household use – 11 U.S.C. § 507 (a)(7). </div> <div style="width: 35%;"> <input type="checkbox"/> Wages, salaries, or commissions (up to \$12,475*) earned within 180 days before the case was filed or the Debtor's business ceased, whichever is earlier – 11 U.S.C. § 507 (a)(4). <input type="checkbox"/> Taxes or penalties owed to governmental units – 11 U.S.C. § 507 (a)(8). </div> <div style="width: 30%;"> <input type="checkbox"/> Contributions to an employee benefit plan – 11 U.S.C. § 507 (a)(5). <input type="checkbox"/> Other – Specify applicable paragraph of 11 U.S.C. § 507 (a)(____). </div> </div> <div style="text-align: right; margin-top: 10px;"> Amount entitled to priority: \$ 2,864.00 </div>		
<small>*Amounts are subject to adjustment on 4/1/16 and every 3 years thereafter with respect to cases commenced on or after the date of adjustment.</small>		
6. Credits. The amount of all payments on this claim has been credited for the purpose of making this proof of claim. (See instruction #6)		

EXHIBIT “22”



UNITED STATES BANKRUPTCY COURT FOR THE DISTRICT OF NEVADA		PROOF OF CLAIM												
Name of Debtor: Ameri-Dream Realty, LLC Case No. 15-10110-LED														
NOTE: Do not use this form to make a claim for an administrative expense that arises after the bankruptcy filing. You may file a request for payment of an administrative expense according to 11 U.S.C. § 503.														
Name of Creditor (the person or other entity to whom the Debtor owes money or property): Jeffrey Chen, Shirley Zheng Name and address where notices should be sent: Jeffrey Chen, Shirley Zheng 818 29th Av San Francisco, CA 94121 Telephone number: 415-730-4541 Email address: jeff6142001@yahoo.com	<input type="checkbox"/> Check this box to indicate that this claim amends a previously filed claim. Court Claim Number: _____ (if known) Filed on: _____ <div style="text-align: center;">  </div>													
Name and address where payment should be sent (if different from above): Telephone number: Email address:	<input type="checkbox"/> Check this box if you are aware that anyone else has filed a proof of claim relating to this claim. Attach copy of statement giving particulars. <div style="text-align: center;"> FILED - 00499 District of Nevada Ameri-Dream, LLC </div>													
1. Amount of Claim as of Date Case Filed: \$ 1,800.00 If all or part of the claim is secured, complete item 4. If all or part of the claim is entitled to priority, complete item 5. <input type="checkbox"/> Check this box if the claim includes interest or other charges in addition to the principal amount of the claim. Attach a statement that itemizes interest or charges.														
2. Basis for Claim: <u>Refundable Deposits of 3921 Equinox Ct., LV NV 89147 (Deposits statement, Deposit Summary, Lease Agreement, Management Agreement attached)</u> (See instruction #2)														
3. Last four digits of any number by which creditor identifies debtor: <div style="text-align: center; font-size: large;"> <u>9</u> <u>8</u> <u>7</u> <u>6</u> </div>	3a. Debtor may have scheduled account as: _____ (See instruction #3a)	3b. Uniform Claim Identifier (optional): _____ (See instruction #3b)												
4. Secured Claim (See instruction #4) Check the appropriate box if the claim is secured by a lien on property or a right of setoff, attach required redacted documents, and provide the requested information. <table style="width: 100%; border: none;"> <tr> <td style="width: 40%;"> Nature of property or right of setoff: </td> <td style="width: 20%;"> <input type="checkbox"/> Real Estate <input type="checkbox"/> Motor Vehicle <input type="checkbox"/> Other </td> <td style="width: 40%;"> Amount of arrearage and other charges, as of the time case was filed, included in secured claim, if any: <div style="text-align: right;">\$ _____</div> </td> </tr> <tr> <td colspan="2"> Describe: _____ </td> <td> Basis for perfection: _____ </td> </tr> <tr> <td colspan="2"> Value of Property: \$ _____ </td> <td> Amount of Secured Claim: \$ _____ </td> </tr> <tr> <td colspan="2"> Annual Interest Rate _____ % <input type="checkbox"/> Fixed or <input type="checkbox"/> Variable (when case was filed) </td> <td> Amount Unsecured: \$ _____ </td> </tr> </table>			Nature of property or right of setoff:	<input type="checkbox"/> Real Estate <input type="checkbox"/> Motor Vehicle <input type="checkbox"/> Other	Amount of arrearage and other charges, as of the time case was filed, included in secured claim, if any: <div style="text-align: right;">\$ _____</div>	Describe: _____		Basis for perfection: _____	Value of Property: \$ _____		Amount of Secured Claim: \$ _____	Annual Interest Rate _____ % <input type="checkbox"/> Fixed or <input type="checkbox"/> Variable (when case was filed)		Amount Unsecured: \$ _____
Nature of property or right of setoff:	<input type="checkbox"/> Real Estate <input type="checkbox"/> Motor Vehicle <input type="checkbox"/> Other	Amount of arrearage and other charges, as of the time case was filed, included in secured claim, if any: <div style="text-align: right;">\$ _____</div>												
Describe: _____		Basis for perfection: _____												
Value of Property: \$ _____		Amount of Secured Claim: \$ _____												
Annual Interest Rate _____ % <input type="checkbox"/> Fixed or <input type="checkbox"/> Variable (when case was filed)		Amount Unsecured: \$ _____												
5. Amount of Claim Entitled to Priority under 11 U.S.C. § 507 (a). If any part of the claim falls into one of the following categories, check the box specifying the priority and state the amount. <table style="width: 100%; border: none;"> <tr> <td style="width: 33%; vertical-align: top;"> <input type="checkbox"/> Domestic support obligations under 11 U.S.C. § 507 (a)(1)(A) or (a)(1)(B). </td> <td style="width: 33%; vertical-align: top;"> <input type="checkbox"/> Wages, salaries, or commissions (up to \$12,475*) earned within 180 days before the case was filed or the Debtor's business ceased, whichever is earlier – 11 U.S.C. § 507 (a)(4). </td> <td style="width: 33%; vertical-align: top;"> <input type="checkbox"/> Contributions to an employee benefit plan – 11 U.S.C. § 507 (a)(5). </td> </tr> <tr> <td style="vertical-align: top;"> <input checked="" type="checkbox"/> Up to \$2,775* of deposits toward purchase, lease, or rental of property or services for personal, family, or household use – 11 U.S.C. § 507 (a)(7). </td> <td style="vertical-align: top;"> <input type="checkbox"/> Taxes or penalties owed to governmental units – 11 U.S.C. § 507 (a)(8). </td> <td style="vertical-align: top;"> <input type="checkbox"/> Other – Specify applicable paragraph of 11 U.S.C. § 507 (a)(____). </td> </tr> </table> <div style="text-align: right; margin-top: 10px;"> Amount entitled to priority: \$ 1,800.00 </div>			<input type="checkbox"/> Domestic support obligations under 11 U.S.C. § 507 (a)(1)(A) or (a)(1)(B).	<input type="checkbox"/> Wages, salaries, or commissions (up to \$12,475*) earned within 180 days before the case was filed or the Debtor's business ceased, whichever is earlier – 11 U.S.C. § 507 (a)(4).	<input type="checkbox"/> Contributions to an employee benefit plan – 11 U.S.C. § 507 (a)(5).	<input checked="" type="checkbox"/> Up to \$2,775* of deposits toward purchase, lease, or rental of property or services for personal, family, or household use – 11 U.S.C. § 507 (a)(7).	<input type="checkbox"/> Taxes or penalties owed to governmental units – 11 U.S.C. § 507 (a)(8).	<input type="checkbox"/> Other – Specify applicable paragraph of 11 U.S.C. § 507 (a)(____).						
<input type="checkbox"/> Domestic support obligations under 11 U.S.C. § 507 (a)(1)(A) or (a)(1)(B).	<input type="checkbox"/> Wages, salaries, or commissions (up to \$12,475*) earned within 180 days before the case was filed or the Debtor's business ceased, whichever is earlier – 11 U.S.C. § 507 (a)(4).	<input type="checkbox"/> Contributions to an employee benefit plan – 11 U.S.C. § 507 (a)(5).												
<input checked="" type="checkbox"/> Up to \$2,775* of deposits toward purchase, lease, or rental of property or services for personal, family, or household use – 11 U.S.C. § 507 (a)(7).	<input type="checkbox"/> Taxes or penalties owed to governmental units – 11 U.S.C. § 507 (a)(8).	<input type="checkbox"/> Other – Specify applicable paragraph of 11 U.S.C. § 507 (a)(____).												
*Amounts are subject to adjustment on 4/1/16 and every 3 years thereafter with respect to cases commenced on or after the date of adjustment.														
6. Credits. The amount of all payments on this claim has been credited for the purpose of making this proof of claim. (See instruction #6)														

EXHIBIT “23”

Modified B10 (GCG) (4/13)

EXHIBIT “24”

Modified B10 (GCG) (4/13)

NHW

EXHIBIT “25”

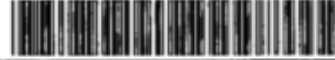

UNITED STATES BANKRUPTCY COURT FOR THE DISTRICT OF NEVADA		PROOF OF CLAIM
Name of Debtor: Ameri-Dream Realty, LLC Case No. 15-10110-LED		
NOTE: Do not use this form to make a claim for an administrative expense that arises after the bankruptcy filing. You may file a request for payment of an administrative expense according to 11 U.S.C. § 503.		
Name of Creditor (the person or other entity to whom the Debtor owes money or property): <u>Edwin Chen, Xiao Mei Su</u> Name and address where notices should be sent: <u>Edwin Chen, Xiao Mei Su</u> <u>1450 40th Ave</u> <u>San Francisco, CA 94122</u> Telephone number: <u>415-341-7996</u> Email address: <u>edc612@yahoo.com</u>	<input type="checkbox"/> Check this box to indicate that this claim amends a previously filed claim. Court Claim Number: _____ (If known) Filed on: _____ <div style="text-align: center; border: 1px solid black; border-radius: 50%; width: 100px; margin: 10px auto; padding: 5px;"> Garden City Group, LLC MAY - 8 2015 </div> <input type="checkbox"/> Check this box if you are aware that anyone else has filed a proof of claim relating to this claim. Attach copy of statement giving particulars. <div style="text-align: center; margin-top: 20px;"> FILED - 00502 District of Nevada Ameri-Dream, LLC </div>	
Name and address where payment should be sent (if different from above): Telephone number: Email address:		
1. Amount of Claim as of Date Case Filed: \$ <u>2,000.00</u> If all or part of the claim is secured, complete item 4. If all or part of the claim is entitled to priority, complete item 5. <input type="checkbox"/> Check this box if the claim includes interest or other charges in addition to the principal amount of the claim. Attach a statement that itemizes interest or charges.		
2. Basis for Claim: _____ (See instruction #2)		
3. Last four digits of any number by which creditor identifies debtor: <div style="text-align: center; font-size: 1.5em; margin-top: 10px;"> <u>7</u> <u>9</u> <u>6</u> <u>8</u> </div>	3a. Debtor may have scheduled account as: _____ (See instruction #3a)	3b. Uniform Claim Identifier (optional): _____ (See instruction #3b)
4. Secured Claim (See instruction #4) Check the appropriate box if the claim is secured by a lien on property or a right of setoff, attach required redacted documents, and provide the requested information.		
Nature of property or right of setoff: <input type="checkbox"/> Real Estate <input type="checkbox"/> Motor Vehicle <input type="checkbox"/> Other Describe: _____ Value of Property: \$ _____ Annual Interest Rate _____ % <input type="checkbox"/> Fixed or <input type="checkbox"/> Variable (when case was filed)	Amount of arrearage and other charges, as of the time case was filed, included in secured claim, if any: \$ _____ Basis for perfection: _____ Amount of Secured Claim: \$ _____ Amount Unsecured: \$ _____	
5. Amount of Claim Entitled to Priority under 11 U.S.C. § 507 (a). If any part of the claim falls into one of the following categories, check the box specifying the priority and state the amount.		
<input type="checkbox"/> Domestic support obligations under 11 U.S.C. § 507 (a)(1)(A) or (a)(1)(B). <input checked="" type="checkbox"/> Up to \$2,775* of deposits toward purchase, lease, or rental of property or services for personal, family, or household use – 11 U.S.C. § 507 (a)(7).	<input type="checkbox"/> Wages, salaries, or commissions (up to \$12,475*) earned within 180 days before the case was filed or the Debtor's business ceased, whichever is earlier – 11 U.S.C. § 507 (a)(4). <input type="checkbox"/> Taxes or penalties owed to governmental units – 11 U.S.C. § 507 (a)(8).	<input type="checkbox"/> Contributions to an employee benefit plan – 11 U.S.C. § 507 (a)(5). <input type="checkbox"/> Other – Specify applicable paragraph of 11 U.S.C. § 507 (a)(____). Amount entitled to priority: <u>\$ 2,000.00</u>
*Amounts are subject to adjustment on 4/1/16 and every 3 years thereafter with respect to cases commenced on or after the date of adjustment.		
6. Credits. The amount of all payments on this claim has been credited for the purpose of making this proof of claim. (See instruction #6)		

Modified B10 (GCG) (4/13)

EXHIBIT “26”



UNITED STATES BANKRUPTCY COURT FOR THE DISTRICT OF NEVADA		PROOF OF CLAIM
Name of Debtor: Ameri-Dream Realty, LLC Case No. 15-10110-LED		
NOTE: Do not use this form to make a claim for an administrative expense that arises after the bankruptcy filing. You may file a request for payment of an administrative expense according to 11 U.S.C. § 503.		
Name of Creditor (the person or other entity to whom the Debtor owes money or property): <u>Edwin Chen, Xiao Mei Su</u> Name and address where notices should be sent: <u>Edwin Chen, Xiao Mei Su</u> <u>1450 40th Ave</u> <u>San Francisco, CA 94122</u> Telephone number: <u>415-341-7996</u> Email address: <u>edc612@yahoo.com</u>	<input type="checkbox"/> Check this box to indicate that this claim amends a previously filed claim. Court Claim Number: _____ (If known) Filed on: _____ <div style="text-align: center;">  </div>	
Name and address where payment should be sent (if different from above): Telephone number: Email address:	<input type="checkbox"/> Check this box if you are aware that anyone else has filed a proof of claim relating to this claim. Attach copy of statement giving particulars. <div style="text-align: center;"> FILED - 00503 District of Nevada Ameri-Dream, LLC </div>	
1. Amount of Claim as of Date Case Filed: \$ <u>1,400.00</u> If all or part of the claim is secured, complete item 4. If all or part of the claim is entitled to priority, complete item 5. <input type="checkbox"/> Check this box if the claim includes interest or other charges in addition to the principal amount of the claim. Attach a statement that itemizes interest or charges.		
2. Basis for Claim: _____ (See instruction #2)		
3. Last four digits of any number by which creditor identifies debtor: <div style="text-align: center; font-size: 1.5em;"> <u>7</u> <u>9</u> <u>6</u> <u>8</u> </div>	3a. Debtor may have scheduled account as: _____ (See instruction #3a)	3b. Uniform Claim Identifier (optional): _____ (See instruction #3b)
4. Secured Claim (See instruction #4) Check the appropriate box if the claim is secured by a lien on property or a right of setoff, attach required redacted documents, and provide the requested information. Nature of property or right of setoff: <input type="checkbox"/> Real Estate <input type="checkbox"/> Motor Vehicle <input type="checkbox"/> Other Describe: _____ Value of Property: \$ _____ Annual Interest Rate _____ % <input type="checkbox"/> Fixed or <input type="checkbox"/> Variable (when case was filed) Amount of arrearage and other charges, as of the time case was filed, included in secured claim, if any: \$ _____ Basis for perfection: _____ Amount of Secured Claim: \$ _____ Amount Unsecured: \$ _____		
5. Amount of Claim Entitled to Priority under 11 U.S.C. § 507 (a). If any part of the claim falls into one of the following categories, check the box specifying the priority and state the amount. <div style="display: flex; justify-content: space-between;"> <div style="width: 30%;"> <input type="checkbox"/> Domestic support obligations under 11 U.S.C. § 507 (a)(1)(A) or (a)(1)(B). <input checked="" type="checkbox"/> Up to \$2,775* of deposits toward purchase, lease, or rental of property or services for personal, family, or household use – 11 U.S.C. § 507 (a)(7). </div> <div style="width: 30%;"> <input type="checkbox"/> Wages, salaries, or commissions (up to \$12,475*) earned within 180 days before the case was filed or the Debtor's business ceased, whichever is earlier – 11 U.S.C. § 507 (a)(4). <input type="checkbox"/> Taxes or penalties owed to governmental units – 11 U.S.C. § 507 (a)(8). </div> <div style="width: 30%;"> <input type="checkbox"/> Contributions to an employee benefit plan – 11 U.S.C. § 507 (a)(5). <input type="checkbox"/> Other – Specify applicable paragraph of 11 U.S.C. § 507 (a)(): _____ </div> </div> <div style="text-align: right;"> Amount entitled to priority: <u>\$ 1,400.00</u> </div>		
* Amounts are subject to adjustment on 4/1/16 and every 3 years thereafter with respect to cases commenced on or after the date of adjustment.		
6. Credits. The amount of all payments on this claim has been credited for the purpose of making this proof of claim. (See instruction #6)		

EXHIBIT “27”



UNITED STATES BANKRUPTCY COURT FOR THE DISTRICT OF NEVADA		PROOF OF CLAIM
Name of Debtor: Ameri-Dream Realty, LLC Case No. 15-10110-LED		
NOTE: Do not use this form to make a claim for an administrative expense that arises after the bankruptcy filing. You may file a request for payment of an administrative expense according to 11 U.S.C. § 503.		
Name of Creditor (the person or other entity to whom the Debtor owes money or property): Name and address where notices should be sent: <u>TAU-SAN CHOU</u> <u>SHUN-TEN LEE</u> <u>418 CHURCHILL CT.</u> <u>BATAVIA, IL 60510</u> Telephone number: <u>630-879-0601</u> Email address: <u>tausan1688@yahoo.com</u>	<input type="checkbox"/> Check this box to indicate that this claim amends a previously filed claim. Court Claim Number: _____ (if known) Filed on: _____ <div style="text-align: center;">  </div>	
Name and address where payment should be sent (if different from above): Telephone number: Email address:	<input type="checkbox"/> Check this box if you are aware that anyone else has filed a proof of claim relating to this claim. Attach copy of statement giving particulars. <div style="text-align: center;"> FILED - 00504 District of Nevada Ameri-Dream, LLC </div>	
1. Amount of Claim as of Date Case Filed: \$ <u>1300⁰⁰</u> If all or part of the claim is secured, complete item 4. If all or part of the claim is entitled to priority, complete item 5. <input type="checkbox"/> Check this box if the claim includes interest or other charges in addition to the principal amount of the claim. Attach a statement that itemizes interest or charges.		
2. Basis for Claim: <u>Security deposit held by American-Dream Realty for property.</u> (See instruction #2)		
3. Last four digits of any number by which creditor identifies debtor: <u>8 2 1 9</u>	3a. Debtor may have scheduled account as: <u>TAU-SAN CHOU</u> (See instruction #3a)	3b. Uniform Claim Identifier (optional): _____ (See instruction #3b)
4. Secured Claim (See instruction #4) Check the appropriate box if the claim is secured by a lien on property or a right of setoff, attach required redacted documents, and provide the requested information. <div style="display: flex; justify-content: space-between;"> <div style="width: 45%;"> Nature of property or right of setoff: <input type="checkbox"/> Real Estate <input type="checkbox"/> Motor Vehicle <input type="checkbox"/> Other Describe: _____ Value of Property: \$ _____ Annual Interest Rate _____ % <input type="checkbox"/> Fixed or <input type="checkbox"/> Variable (when case was filed) </div> <div style="width: 50%;"> Amount of arrearage and other charges, as of the time case was filed, included in secured claim, if any: \$ _____ Basis for perfection: _____ Amount of Secured Claim: \$ _____ Amount Unsecured: \$ <u>1300⁰⁰</u> </div> </div>		
5. Amount of Claim Entitled to Priority under 11 U.S.C. § 507 (a). If any part of the claim falls into one of the following categories, check the box specifying the priority and state the amount. <div style="display: flex; justify-content: space-between;"> <div style="width: 30%;"> <input type="checkbox"/> Domestic support obligations under 11 U.S.C. § 507 (a)(1)(A) or (a)(1)(B). <input checked="" type="checkbox"/> Up to \$2,775* of deposits toward purchase, lease, or rental of property or services for personal, family, or household use – 11 U.S.C. § 507 (a)(7). </div> <div style="width: 35%;"> <input type="checkbox"/> Wages, salaries, or commissions (up to \$12,475*) earned within 180 days before the case was filed or the Debtor's business ceased, whichever is earlier – 11 U.S.C. § 507 (a)(4). <input type="checkbox"/> Taxes or penalties owed to governmental units – 11 U.S.C. § 507 (a)(8). </div> <div style="width: 30%;"> <input type="checkbox"/> Contributions to an employee benefit plan – 11 U.S.C. § 507 (a)(5). <input type="checkbox"/> Other – Specify applicable paragraph of 11 U.S.C. § 507 (a)(): _____ </div> </div> <div style="text-align: right; margin-top: 10px;"> Amount entitled to priority: \$ <u>1300⁰⁰</u> </div>		
*Amounts are subject to adjustment on 4/1/16 and every 3 years thereafter with respect to cases commenced on or after the date of adjustment.		
6. Credits. The amount of all payments on this claim has been credited for the purpose of making this proof of claim. (See instruction #6)		

EXHIBIT “28”

Modified B10 (GCG) (4/13)

EXHIBIT “29”





UNITED STATES BANKRUPTCY COURT FOR THE DISTRICT OF NEVADA		PROOF OF CLAIM
Name of Debtor: Ameri-Dream Realty, LLC Case No. 15-10110-LED		
NOTE: Do not use this form to make a claim for an administrative expense that arises after the bankruptcy filing. You may file a request for payment of an administrative expense according to 11 U.S.C. § 503.		
Name of Creditor (the person or other entity to whom the Debtor owes money or property): <u>Hong Yu</u> Name and address where notices should be sent: <u>Hong Yu</u> <u>230 Botanic Gardens Dr.</u> <u>Las Vegas, NV 89148</u> Telephone number: <u>702 738 6912</u> Email address: <u>yuh6651@sina.com</u>	<input type="checkbox"/> Check this box to indicate that this claim amends a previously filed claim. Court Claim Number: _____ (If known) Filed on: _____ <div style="text-align: center;">  </div>	
Name and address where payment should be sent (if different from above): Telephone number: Email address:	<input type="checkbox"/> Check this box if you are aware that anyone else has filed a proof of claim relating to this claim. Attach copy of statement giving particulars. <div style="text-align: center;"> FILED - 00510 District of Nevada Ameri-Dream, LLC </div>	
1. Amount of Claim as of Date Case Filed: \$ <u>3600.00</u> If all or part of the claim is secured, complete item 4. If all or part of the claim is entitled to priority, complete item 5. <input type="checkbox"/> Check this box if the claim includes interest or other charges in addition to the principal amount of the claim. Attach a statement that itemizes interest or charges.		
2. Basis for Claim: <u>rental deposits</u> (See instruction #2)		
3. Last four digits of any number by which creditor identifies debtor: <div style="text-align: center; font-size: 1.5em;">8 2 1 9</div>	3a. Debtor may have scheduled account as: <u>Hong Yu</u> (See instruction #3a)	3b. Uniform Claim Identifier (optional): _____ (See instruction #3b)
4. Secured Claim (See instruction #4) Check the appropriate box if the claim is secured by a lien on property or a right of setoff, attach required redacted documents, and provide the requested information. Nature of property or right of setoff: <input type="checkbox"/> Real Estate <input type="checkbox"/> Motor Vehicle <input type="checkbox"/> Other Describe: _____ Value of Property: \$ _____ Annual Interest Rate _____ % <input type="checkbox"/> Fixed or <input type="checkbox"/> Variable (when case was filed) Amount of arrearage and other charges, as of the time case was filed, included in secured claim, if any: \$ _____ Basis for perfection: _____ Amount of Secured Claim: \$ _____ Amount Unsecured: \$ _____		
5. Amount of Claim Entitled to Priority under 11 U.S.C. § 507 (a). If any part of the claim falls into one of the following categories, check the box specifying the priority and state the amount. <div style="display: flex; justify-content: space-between;"> <div style="width: 30%;"> <input type="checkbox"/> Domestic support obligations under 11 U.S.C. § 507 (a)(1)(A) or (a)(1)(B). <input checked="" type="checkbox"/> Up to \$2,775* of deposits toward purchase, lease, or rental of property or services for personal, family, or household use – 11 U.S.C. § 507 (a)(7). </div> <div style="width: 30%;"> <input type="checkbox"/> Wages, salaries, or commissions (up to \$12,475*) earned within 180 days before the case was filed or the Debtor's business ceased, whichever is earlier – 11 U.S.C. § 507 (a)(4). <input type="checkbox"/> Taxes or penalties owed to governmental units – 11 U.S.C. § 507 (a)(8). </div> <div style="width: 30%;"> <input type="checkbox"/> Contributions to an employee benefit plan – 11 U.S.C. § 507 (a)(5). <input type="checkbox"/> Other – Specify applicable paragraph of 11 U.S.C. § 507 (a)(): _____ </div> </div> <div style="text-align: right; margin-top: 10px;"> Amount entitled to priority: \$ <u>3600.00</u> </div>		
* Amounts are subject to adjustment on 4/1/16 and every 3 years thereafter with respect to cases commenced on or after the date of adjustment.		
6. Credits. The amount of all payments on this claim has been credited for the purpose of making this proof of claim. (See instruction #6)		

EXHIBIT “30”



UNITED STATES BANKRUPTCY COURT FOR THE DISTRICT OF NEVADA		PROOF OF CLAIM
Name of Debtor: Ameri-Dream Realty, LLC Case No. 15-10110-LED		
NOTE: Do not use this form to make a claim for an administrative expense that arises after the bankruptcy filing. You may file a request for payment of an administrative expense according to 11 U.S.C. § 503.		
Name of Creditor (the person or other entity to whom the Debtor owes money or property) Lorraine A Dannenberg Name and address where notices should be sent Lorraine A Dannenberg 4600 Swenson St. 255 Las Vegas, NV 89119 Telephone number: 702-601-7284 Email address: Sarona1957@gmail.com	<input type="checkbox"/> Check this box to indicate that this claim amends a previously filed claim Court Claim Number: _____ (If known) Filed on: _____ <div style="text-align: center;">  </div>	
Name and address where payment should be sent (if different from above): <div style="text-align: center;"> FILED - 00511 District of Nevada Ameri-Dream, LLC </div> Telephone number: Email address:	<input type="checkbox"/> Check this box if you are aware that anyone else has filed a proof of claim relating to this claim. Attach copy of statement giving particulars.	
1. Amount of Claim as of Date Case Filed: \$ 850.00 If all or part of the claim is secured, complete item 4. If all or part of the claim is entitled to priority, complete item 5. <input type="checkbox"/> Check this box if the claim includes interest or other charges in addition to the principal amount of the claim. Attach a statement that itemizes interest or charges.		
2. Basis for Claim: Refundable Deposits of 4340 Sanderling Cir #74 Las Vegas, NV 89103 (Deposits statement, Lease Agreement, Management Agreement attached) (See instruction #2)		
3. Last four digits of any number by which creditor identifies debtor: <div style="text-align: center;"> <u>0</u> <u>4</u> <u>0</u> <u>0</u> </div>	3a. Debtor may have scheduled account as: _____ (See instruction #3a)	3b. Uniform Claim Identifier (optional): _____ (See instruction #3b)
4. Secured Claim (See instruction #4) Check the appropriate box if the claim is secured by a lien on property or a right of setoff, attach required redacted documents, and provide the requested information. Nature of property or right of setoff: <input type="checkbox"/> Real Estate <input type="checkbox"/> Motor Vehicle <input type="checkbox"/> Other Describe: _____ Value of Property: \$ _____ Annual Interest Rate _____ % <input type="checkbox"/> Fixed or <input type="checkbox"/> Variable (when case was filed)		
Amount of arrearage and other charges, as of the time case was filed, included in secured claim, if any: \$ _____ Basis for perfection: _____ Amount of Secured Claim: \$ _____ Amount Unsecured: \$ _____		
5. Amount of Claim Entitled to Priority under 11 U.S.C. § 507 (a). If any part of the claim falls into one of the following categories, check the box specifying the priority and state the amount. <div style="display: flex; justify-content: space-between;"> <div style="width: 30%;"> <input type="checkbox"/> Domestic support obligations under 11 U.S.C. § 507 (a)(1)(A) or (a)(1)(B) </div> <div style="width: 30%;"> <input type="checkbox"/> Wages, salaries, or commissions (up to \$12,475*) earned within 180 days before the case was filed or the Debtor's business ceased, whichever is earlier – 11 U.S.C. § 507 (a)(4) </div> <div style="width: 30%;"> <input type="checkbox"/> Contributions to an employee benefit plan – 11 U.S.C. § 507 (a)(5). </div> </div> <div style="display: flex; justify-content: space-between;"> <div style="width: 30%;"> <input checked="" type="checkbox"/> Up to \$2,775* of deposits toward purchase, lease, or rental of property or services for personal, family, or household use – 11 U.S.C. § 507 (a)(7). </div> <div style="width: 30%;"> <input type="checkbox"/> Other – Specify applicable paragraph of 11 U.S.C. § 507 (a)(). </div> <div style="width: 30%;"> Amount entitled to priority: \$ 850.00 </div> </div> <div style="display: flex; justify-content: space-between;"> <div style="width: 30%;"> <input type="checkbox"/> Taxes or penalties owed to governmental units – 11 U.S.C. § 507 (a)(8). </div> </div> <p style="font-size: small; margin-top: 5px;">*Amounts are subject to adjustment on 4 1/16 and every 3 years thereafter with respect to cases commenced on or after the date of adjustment.</p>		
6. Credits. The amount of all payments on this claim has been credited for the purpose of making this proof of claim. (See instruction #6)		