

EXHIBIT “41”



UNITED STATES BANKRUPTCY COURT FOR THE DISTRICT OF NEVADA		PROOF OF CLAIM												
Name of Debtor: Ameri-Dream Realty, LLC Case No. 15-10110-LED														
NOTE: Do not use this form to make a claim for an administrative expense that arises after the bankruptcy filing. You may file a request for payment of an administrative expense according to 11 U.S.C. § 503.														
Name of Creditor (the person or other entity to whom the Debtor owes money or property): Yuk S. Wong and Xiao Y. Zhu Name and address where notices should be sent: Vegas Pro Attn: Tiffany Chau 6276 Spring Mountain Rd. #100 Las Vegas, NV 89146 (702) 217-9389 Telephone number: Email address:	<input type="checkbox"/> Check this box to indicate that this claim amends a previously filed claim. Court Claim Number: _____ (if known) Filed on: _____ <div style="text-align: center;">  </div>													
Name and address where payment should be sent (if different from above): Same Telephone number: Email address:	<input type="checkbox"/> Check this box if you are aware that anyone else has filed a proof of claim relating to this claim. Attach copy of statement giving particulars. <div style="text-align: center;"> FILED - 00691 District of Nevada Ameri-Dream, LLC </div>													
1. Amount of Claim as of Date Case Filed: \$ 1,400.00 If all or part of the claim is secured, complete item 4. If all or part of the claim is entitled to priority, complete item 5. <input type="checkbox"/> Check this box if the claim includes interest or other charges in addition to the principal amount of the claim. Attach a statement that itemizes interest or charges.														
2. Basis for Claim: <u>Security deposit on 2285 Chestnut Ranch property</u> (See instruction #2)														
3. Last four digits of any number by which creditor identifies debtor: _____	3a. Debtor may have scheduled account as: _____ (See instruction #3a)	3b. Uniform Claim Identifier (optional): _____ (See instruction #3b)												
4. Secured Claim (See instruction #4) Check the appropriate box if the claim is secured by a lien on property or a right of setoff, attach required redacted documents, and provide the requested information. <table style="width: 100%; border: none;"> <tr> <td style="width: 40%;">Nature of property or right of setoff:</td> <td style="width: 20%;"> <input type="checkbox"/> Real Estate <input type="checkbox"/> Motor Vehicle <input type="checkbox"/> Other </td> <td style="width: 40%;"> Amount of arrearage and other charges, as of the time case was filed, included in secured claim, if any: \$ _____ </td> </tr> <tr> <td>Describe: _____</td> <td></td> <td>Basis for perfection: _____</td> </tr> <tr> <td>Value of Property: \$ _____</td> <td></td> <td>Amount of Secured Claim: \$ _____</td> </tr> <tr> <td>Annual Interest Rate _____ % <input type="checkbox"/> Fixed or <input type="checkbox"/> Variable (when case was filed)</td> <td></td> <td>Amount Unsecured: \$ _____</td> </tr> </table>			Nature of property or right of setoff:	<input type="checkbox"/> Real Estate <input type="checkbox"/> Motor Vehicle <input type="checkbox"/> Other	Amount of arrearage and other charges, as of the time case was filed, included in secured claim, if any: \$ _____	Describe: _____		Basis for perfection: _____	Value of Property: \$ _____		Amount of Secured Claim: \$ _____	Annual Interest Rate _____ % <input type="checkbox"/> Fixed or <input type="checkbox"/> Variable (when case was filed)		Amount Unsecured: \$ _____
Nature of property or right of setoff:	<input type="checkbox"/> Real Estate <input type="checkbox"/> Motor Vehicle <input type="checkbox"/> Other	Amount of arrearage and other charges, as of the time case was filed, included in secured claim, if any: \$ _____												
Describe: _____		Basis for perfection: _____												
Value of Property: \$ _____		Amount of Secured Claim: \$ _____												
Annual Interest Rate _____ % <input type="checkbox"/> Fixed or <input type="checkbox"/> Variable (when case was filed)		Amount Unsecured: \$ _____												
5. Amount of Claim Entitled to Priority under 11 U.S.C. § 507 (a). If any part of the claim falls into one of the following categories, check the box specifying the priority and state the amount. <table style="width: 100%; border: none;"> <tr> <td style="width: 33%; vertical-align: top;"> <input type="checkbox"/> Domestic support obligations under 11 U.S.C. § 507 (a)(1)(A) or (a)(1)(B). <input checked="" type="checkbox"/> Up to \$2,775* of deposits toward purchase, lease, or rental of property or services for personal, family, or household use – 11 U.S.C. § 507 (a)(7). </td> <td style="width: 33%; vertical-align: top;"> <input type="checkbox"/> Wages, salaries, or commissions (up to \$12,475*) earned within 180 days before the case was filed or the Debtor's business ceased, whichever is earlier – 11 U.S.C. § 507 (a)(4). <input type="checkbox"/> Taxes or penalties owed to governmental units – 11 U.S.C. § 507 (a)(8). </td> <td style="width: 33%; vertical-align: top;"> <input type="checkbox"/> Contributions to an employee benefit plan – 11 U.S.C. § 507 (a)(5). <input type="checkbox"/> Other – Specify applicable paragraph of 11 U.S.C. § 507 (a)(). </td> </tr> </table> <div style="text-align: right; margin-top: 10px;"> Amount entitled to priority: \$ 1,400.00 </div>			<input type="checkbox"/> Domestic support obligations under 11 U.S.C. § 507 (a)(1)(A) or (a)(1)(B). <input checked="" type="checkbox"/> Up to \$2,775* of deposits toward purchase, lease, or rental of property or services for personal, family, or household use – 11 U.S.C. § 507 (a)(7).	<input type="checkbox"/> Wages, salaries, or commissions (up to \$12,475*) earned within 180 days before the case was filed or the Debtor's business ceased, whichever is earlier – 11 U.S.C. § 507 (a)(4). <input type="checkbox"/> Taxes or penalties owed to governmental units – 11 U.S.C. § 507 (a)(8).	<input type="checkbox"/> Contributions to an employee benefit plan – 11 U.S.C. § 507 (a)(5). <input type="checkbox"/> Other – Specify applicable paragraph of 11 U.S.C. § 507 (a)().									
<input type="checkbox"/> Domestic support obligations under 11 U.S.C. § 507 (a)(1)(A) or (a)(1)(B). <input checked="" type="checkbox"/> Up to \$2,775* of deposits toward purchase, lease, or rental of property or services for personal, family, or household use – 11 U.S.C. § 507 (a)(7).	<input type="checkbox"/> Wages, salaries, or commissions (up to \$12,475*) earned within 180 days before the case was filed or the Debtor's business ceased, whichever is earlier – 11 U.S.C. § 507 (a)(4). <input type="checkbox"/> Taxes or penalties owed to governmental units – 11 U.S.C. § 507 (a)(8).	<input type="checkbox"/> Contributions to an employee benefit plan – 11 U.S.C. § 507 (a)(5). <input type="checkbox"/> Other – Specify applicable paragraph of 11 U.S.C. § 507 (a)().												
*Amounts are subject to adjustment on 4/1/16 and every 3 years thereafter with respect to cases commenced on or after the date of adjustment.														
6. Credits. The amount of all payments on this claim has been credited for the purpose of making this proof of claim. (See instruction #6)														

EXHIBIT “42”



UNITED STATES BANKRUPTCY COURT FOR THE DISTRICT OF NEVADA		PROOF OF CLAIM
Name of Debtor: Ameri-Dream Realty, LLC Case No. 15-10110-LED		
NOTE: Do not use this form to make a claim for an administrative expense that arises after the bankruptcy filing. You may file a request for payment of an administrative expense according to 11 U.S.C. § 503.		
Name of Creditor (the person or other entity to whom the Debtor owes money or property): Raymond Chan Name and address where notices should be sent: Vegas Pro Attn: Tiffany Chau 6276 Spring Mountain Rd. #100 Las Vegas, NV 89146 (702) 217-9389 Telephone number: Email address:	<input type="checkbox"/> Check this box to indicate that this claim amends a previously filed claim. Court Claim Number: _____ Filed on: _____ <div style="text-align: center;">  </div>	
Name and address where payment should be sent (if different from above): <div style="text-align: center; padding: 10px;">Same</div> Telephone number: Email address:	<input type="checkbox"/> Check this box if you are aware that anyone else has filed a proof of claim relating to this claim. Attach copy of statement giving particulars. <div style="text-align: center;"> FILED - 00692 District of Nevada Ameri-Dream, LLC </div>	
1. Amount of Claim as of Date Case Filed: \$ <u>1,750.00</u> If all or part of the claim is secured, complete item 4. If all or part of the claim is entitled to priority, complete item 5. <input type="checkbox"/> Check this box if the claim includes interest or other charges in addition to the principal amount of the claim. Attach a statement that itemizes interest or charges.		
2. Basis for Claim: <u>Security, key, pet, and cleaning deposits for 505 Armenian Place, Henderson, NV 89052</u> (See instruction #2)		
3. Last four digits of any number by which creditor identifies debtor: _____	3a. Debtor may have scheduled account as: _____ (See instruction #3a)	3b. Uniform Claim Identifier (optional): _____ (See instruction #3b)
4. Secured Claim (See instruction #4) Check the appropriate box if the claim is secured by a lien on property or a right of setoff, attach required redacted documents, and provide the requested information. <div style="display: flex; justify-content: space-between;"> <div style="width: 45%;"> Nature of property or right of setoff: <input type="checkbox"/> Real Estate <input type="checkbox"/> Motor Vehicle <input type="checkbox"/> Other Describe: _____ Value of Property: \$ _____ Annual Interest Rate _____% <input type="checkbox"/> Fixed or <input type="checkbox"/> Variable (when case was filed) </div> <div style="width: 50%;"> Amount of arrearage and other charges, as of the time case was filed, included in secured claim, if any: \$ _____ Basis for perfection: _____ Amount of Secured Claim: \$ _____ Amount Unsecured: \$ _____ </div> </div>		
5. Amount of Claim Entitled to Priority under 11 U.S.C. § 507 (a). If any part of the claim falls into one of the following categories, check the box specifying the priority and state the amount. <div style="display: flex; justify-content: space-between;"> <div style="width: 60%;"> <input type="checkbox"/> Domestic support obligations under 11 U.S.C. § 507 (a)(1)(A) or (a)(1)(B). <input checked="" type="checkbox"/> Up to \$2,775* of deposits toward purchase, lease, or rental of property or services for personal, family, or household use – 11 U.S.C. § 507 (a)(7). <input type="checkbox"/> Wages, salaries, or commissions (up to \$12,475*) earned within 180 days before the case was filed or the Debtor's business ceased, whichever is earlier – 11 U.S.C. § 507 (a)(4). <input type="checkbox"/> Taxes or penalties owed to governmental units – 11 U.S.C. § 507 (a)(8). <input type="checkbox"/> Contributions to an employee benefit plan – 11 U.S.C. § 507 (a)(5). <input type="checkbox"/> Other – Specify applicable paragraph of 11 U.S.C. § 507 (a)(____). </div> <div style="width: 35%; text-align: right;"> Amount entitled to priority: <div style="font-size: 1.2em; font-weight: bold;">\$ 1,750.00</div> </div> </div>		
*Amounts are subject to adjustment on 4/1/16 and every 3 years thereafter with respect to cases commenced on or after the date of adjustment.		
6. Credits. The amount of all payments on this claim has been credited for the purpose of making this proof of claim. (See instruction #6)		

EXHIBIT “43”

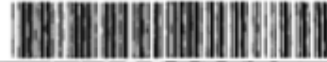

UNITED STATES BANKRUPTCY COURT FOR THE DISTRICT OF NEVADA		PROOF OF CLAIM												
Name of Debtor: Ameri-Dream Realty, LLC Case No 15-10110-LED														
NOTE: Do not use this form to make a claim for an administrative expense that arises after the bankruptcy filing. You may file a request for payment of an administrative expense according to 11 U.S.C. § 503.														
Name of Creditor (the person or other entity to whom the Debtor owes money or property): <u>Lorraine Fang</u> Name and address where notices should be sent: <u>Lorraine Fang</u> <u>1006 Coldwater Falls Way</u> <u>Las Vegas, NV 89123</u> Telephone number: <u>(702) 416-6011</u> Email address: <u>lfang@mgmresorts.com</u>	<input type="checkbox"/> Check this box to indicate that this claim amends a previously filed claim. Court Claim Number: _____ (if known) Filed on: _____ <div style="text-align: center; border: 1px solid black; border-radius: 50%; width: 100px; margin: 10px auto; padding: 5px;"> Garden City Group, LLC MAY 12 2015 </div> <input type="checkbox"/> Check this box if you are aware that anyone else has filed a proof of claim relating to this claim. Attach copy of statement giving particulars. <div style="text-align: center; margin-top: 20px;"> FILED - 00693 District of Nevada Ameri-Dream, LLC </div>													
Name and address where payment should be sent (if different from above): <u>Same</u> Telephone number: Email address:	1. Amount of Claim as of Date Case Filed: \$ <u>1295.⁰⁰</u> If all or part of the claim is secured, complete item 4. If all or part of the claim is entitled to priority, complete item 5. <input type="checkbox"/> Check this box, if the claim includes interest or other charges in addition to the principal amount of the claim. Attach a statement that itemizes interest or charges.													
2. Basis for Claim: <u>Deposits for rental home 321 Teal Ridge Hills</u> <small>(See instruction #2)</small>														
3. Last four digits of any number by which creditor identifies debtor: <u>7 9 6 9</u>	3a. Debtor may have scheduled account as: _____ <small>(See instruction #3a)</small>	3b. Uniform Claim Identifier (optional): _____ <small>(See instruction #3b)</small>												
4. Secured Claim (See instruction #4). Check the appropriate box if the claim is secured by a lien on property or a right of setoff, attach required redacted documents, and provide the requested information.														
<table style="width: 100%; border: none;"> <tr> <td style="width: 40%;">Nature of property or right of setoff:</td> <td style="width: 20%;"> <input type="checkbox"/> Real Estate <input type="checkbox"/> Motor Vehicle <input type="checkbox"/> Other </td> <td style="width: 40%;"> Amount of arrearage and other charges, as of the time case was filed, included in secured claim, if any: \$ _____ </td> </tr> <tr> <td>Describe:</td> <td colspan="2">Basis for perfection:</td> </tr> <tr> <td>Value of Property: \$ _____</td> <td colspan="2">Amount of Secured Claim: \$ _____</td> </tr> <tr> <td>Annual Interest Rate _____ % <input type="checkbox"/> Fixed or <input type="checkbox"/> Variable</td> <td colspan="2">Amount Unsecured: \$ _____</td> </tr> </table>			Nature of property or right of setoff:	<input type="checkbox"/> Real Estate <input type="checkbox"/> Motor Vehicle <input type="checkbox"/> Other	Amount of arrearage and other charges, as of the time case was filed, included in secured claim, if any: \$ _____	Describe:	Basis for perfection:		Value of Property: \$ _____	Amount of Secured Claim: \$ _____		Annual Interest Rate _____ % <input type="checkbox"/> Fixed or <input type="checkbox"/> Variable	Amount Unsecured: \$ _____	
Nature of property or right of setoff:	<input type="checkbox"/> Real Estate <input type="checkbox"/> Motor Vehicle <input type="checkbox"/> Other	Amount of arrearage and other charges, as of the time case was filed, included in secured claim, if any: \$ _____												
Describe:	Basis for perfection:													
Value of Property: \$ _____	Amount of Secured Claim: \$ _____													
Annual Interest Rate _____ % <input type="checkbox"/> Fixed or <input type="checkbox"/> Variable	Amount Unsecured: \$ _____													
5. Amount of Claim Entitled to Priority under 11 U.S.C. § 507 (a). If any part of the claim falls into one of the following categories, check the box specifying the priority and state the amount.														
<table style="width: 100%; border: none;"> <tr> <td style="width: 33%; vertical-align: top;"> <input type="checkbox"/> Domestic support obligations under 11 U.S.C. § 507 (a)(1)(A) or (a)(1)(B). <input checked="" type="checkbox"/> Up to \$2,775* of deposits toward purchase, lease, or rental of property or services for personal, family, or household use – 11 U.S.C. § 507 (a)(7). </td> <td style="width: 33%; vertical-align: top;"> <input type="checkbox"/> Wages, salaries, or commissions (up to \$12,475*) earned within 180 days before the case was filed or the Debtor's business ceased, whichever is earlier – 11 U.S.C. § 507 (a)(4). <input type="checkbox"/> Taxes or penalties owed to governmental units – 11 U.S.C. § 507 (a)(8). </td> <td style="width: 33%; vertical-align: top;"> <input type="checkbox"/> Contributions to an employee benefit plan – 11 U.S.C. § 507 (a)(5). <input type="checkbox"/> Other – Specify applicable paragraph of 11 U.S.C. § 507 (a)(). </td> </tr> </table>			<input type="checkbox"/> Domestic support obligations under 11 U.S.C. § 507 (a)(1)(A) or (a)(1)(B). <input checked="" type="checkbox"/> Up to \$2,775* of deposits toward purchase, lease, or rental of property or services for personal, family, or household use – 11 U.S.C. § 507 (a)(7).	<input type="checkbox"/> Wages, salaries, or commissions (up to \$12,475*) earned within 180 days before the case was filed or the Debtor's business ceased, whichever is earlier – 11 U.S.C. § 507 (a)(4). <input type="checkbox"/> Taxes or penalties owed to governmental units – 11 U.S.C. § 507 (a)(8).	<input type="checkbox"/> Contributions to an employee benefit plan – 11 U.S.C. § 507 (a)(5). <input type="checkbox"/> Other – Specify applicable paragraph of 11 U.S.C. § 507 (a)().									
<input type="checkbox"/> Domestic support obligations under 11 U.S.C. § 507 (a)(1)(A) or (a)(1)(B). <input checked="" type="checkbox"/> Up to \$2,775* of deposits toward purchase, lease, or rental of property or services for personal, family, or household use – 11 U.S.C. § 507 (a)(7).	<input type="checkbox"/> Wages, salaries, or commissions (up to \$12,475*) earned within 180 days before the case was filed or the Debtor's business ceased, whichever is earlier – 11 U.S.C. § 507 (a)(4). <input type="checkbox"/> Taxes or penalties owed to governmental units – 11 U.S.C. § 507 (a)(8).	<input type="checkbox"/> Contributions to an employee benefit plan – 11 U.S.C. § 507 (a)(5). <input type="checkbox"/> Other – Specify applicable paragraph of 11 U.S.C. § 507 (a)().												
*Amounts are subject to adjustment on 4/1/16 and every 3 years thereafter with respect to cases commenced on or after the date of adjustment.		Amount entitled to priority: \$ <u>1295.⁰⁰</u>												
6. Credits. The amount of all payments on this claim has been credited for the purpose of making this proof of claim. (See instruction #6)														

EXHIBIT “44”



UNITED STATES BANKRUPTCY COURT FOR THE DISTRICT OF NEVADA		PROOF OF CLAIM
Name of Debtor: Ameri-Dream Realty, LLC Case No. 15-10110-LED		
NOTE: Do not use this form to make a claim for an administrative expense that arises after the bankruptcy filing. You may file a request for payment of an administrative expense according to 11 U.S.C. § 503.		
Name of Creditor (the person or other entity to whom the Debtor owes money or property): <u>Chao Hung Chen & Koon Meei Chew</u> Name and address where notices should be sent: <u>Chao Hung Chen & Koon Meei Chew</u> <u>9933 W. Diablo Dr.</u> <u>Las Vegas, NV 89148</u> Telephone number: <u>(702) 217-3229</u> Email address: <u>albert@talentlasvegas.com</u>	<input type="checkbox"/> Check this box to indicate that this claim amends a previously filed claim. Court Claim Number: _____ (if known) Filed on: _____ <div style="text-align: center; border: 1px solid black; border-radius: 50%; width: 100px; height: 100px; margin: 0 auto; display: flex; align-items: center; justify-content: center;"> Garden City Group, LLC MAY 12 2015 </div> <input type="checkbox"/> Check this box if you are aware that anyone else has filed a proof of claim relating to this claim. Attach copy of statement giving particulars. <div style="text-align: center;"> FILED - 00694 District of Nevada Ameri-Dream, LLC </div>	
Name and address where payment should be sent (if different from above): <div style="text-align: center; font-size: 1.2em;">Same</div> Telephone number: Email address:	1. Amount of Claim as of Date Case Filed: \$ <u>2190.00</u> If all or part of the claim is secured, complete item 4. If all or part of the claim is entitled to priority, complete item 5. <input type="checkbox"/> Check this box if the claim includes interest or other charges in addition to the principal amount of the claim. Attach a statement that itemizes interest or charges.	
2. Basis for Claim: <u>Deposits for rental home 10311 Mystic pine Rd.</u> <small>(See instruction #2)</small>		
3. Last four digits of any number by which creditor identifies debtor: <div style="text-align: center; font-size: 1.5em;">2 8 4 6</div>	3a. Debtor may have scheduled account as: <small>(See instruction #3a)</small>	3b. Uniform Claim Identifier (optional): <small>(See instruction #3b)</small>
4. Secured Claim (See instruction #4) Check the appropriate box if the claim is secured by a lien on property or a right of setoff, attach required redacted documents, and provide the requested information.		
Nature of property or right of setoff: <input type="checkbox"/> Real Estate <input type="checkbox"/> Motor Vehicle <input type="checkbox"/> Other Describe: _____ Value of Property: \$ _____ Annual Interest Rate _____ % <input type="checkbox"/> Fixed or <input type="checkbox"/> Variable <small>(when case was filed)</small>	Amount of arrearage and other charges, as of the time case was filed, included in secured claim, if any: \$ _____ Basis for perfection: _____ Amount of Secured Claim: \$ _____ Amount Unsecured: \$ _____	
5. Amount of Claim Entitled to Priority under 11 U.S.C. § 507 (a). If any part of the claim falls into one of the following categories, check the box specifying the priority and state the amount.		
<input type="checkbox"/> Domestic support obligations under 11 U.S.C. § 507 (a)(1)(A) or (a)(1)(B). <input checked="" type="checkbox"/> Up to \$2,775* of deposits toward purchase, lease, or rental of property or services for personal, family, or household use - 11 U.S.C. § 507 (a)(7).	<input type="checkbox"/> Wages, salaries, or commissions (up to \$12,475*) earned within 180 days before the case was filed or the Debtor's business ceased, whichever is earlier - 11 U.S.C. § 507 (a)(4). <input type="checkbox"/> Taxes or penalties owed to governmental units - 11 U.S.C. § 507 (a)(8).	<input type="checkbox"/> Contributions to an employee benefit plan - 11 U.S.C. § 507 (a)(5). <input type="checkbox"/> Other - Specify applicable paragraph of 11 U.S.C. § 507 (a)(). Amount entitled to priority: <div style="text-align: right; font-size: 1.2em;">\$ <u>2190.00</u></div>
*Amounts are subject to adjustment on 4/1/16 and every 3 years thereafter with respect to cases commenced on or after the date of adjustment.		
6. Credits. The amount of all payments on this claim has been credited for the purpose of making this proof of claim. (See instruction #6)		

EXHIBIT “45”



UNITED STATES BANKRUPTCY COURT FOR THE DISTRICT OF NEVADA		PROOF OF CLAIM
Name of Debtor: Ameri-Dream Realty, LLC Case No. 15-10110-LED		
NOTE: Do not use this form to make a claim for an administrative expense that arises after the bankruptcy filing. You may file a request for payment of an administrative expense according to 11 U.S.C. § 503.		
Name of Creditor (the person or other entity to whom the Debtor owes money or property): <u>Yu Shen Yang</u> Name and address where notices should be sent: <u>Yu Shen Yang</u> <u>9837 Sonora Bend AV</u> <u>Las Vegas, NV 89148</u> Telephone number: <u>(702) 217-9389</u> Email address: <u>lantinhhsia@yahoo.com</u>	<input type="checkbox"/> Check this box to indicate that this claim amends a previously filed claim. Court Claim Number: _____ (if known) Filed on: _____ <div style="text-align: center; border: 1px solid black; border-radius: 50%; width: 150px; height: 100px; margin: 10px auto; display: flex; align-items: center; justify-content: center;"> Garden City Group, LLC MAY 12 2015 </div> <input type="checkbox"/> Check this box if you are aware that anyone else has filed a proof of claim relating to this claim. Attach copy of statement giving particulars. <div style="text-align: center; margin-top: 10px;"> FILED - 00695 District of Nevada Ameri-Dream, LLC </div>	
Name and address where payment should be sent (if different from above): <u>Same</u> Telephone number: Email address:		
1. Amount of Claim as of Date Case Filed: \$ <u>1800.00</u> If all or part of the claim is secured, complete item 4. If all or part of the claim is entitled to priority, complete item 5. <input type="checkbox"/> Check this box if the claim includes interest or other charges in addition to the principal amount of the claim. Attach a statement that itemizes interest or charges.		
2. Basis for Claim: <u>Deposits for rental home on 7468 Mulgrave Ct</u> (See instruction #2)		
3. Last four digits of any number by which creditor identifies debtor: <u>6 4 3 4</u>	3a. Debtor may have scheduled account as: _____ (See instruction #3a)	3b. Uniform Claim Identifier (optional): _____ (See instruction #3b)
4. Secured Claim (See instruction #4) Check the appropriate box if the claim is secured by a lien on property or a right of setoff, attach required redacted documents, and provide the requested information. Nature of property or right of setoff: <input type="checkbox"/> Real Estate <input type="checkbox"/> Motor Vehicle <input type="checkbox"/> Other Describe: _____ Value of Property: \$ _____ Annual Interest Rate _____ % <input type="checkbox"/> Fixed or <input type="checkbox"/> Variable (when case was filed) Amount of arrearage and other charges, as of the time case was filed, included in secured claim, if any: \$ _____ Basis for perfection: _____ Amount of Secured Claim: \$ _____ Amount Unsecured: \$ _____		
5. Amount of Claim Entitled to Priority under 11 U.S.C. § 507 (a). If any part of the claim falls into one of the following categories, check the box specifying the priority and state the amount. <div style="display: flex; justify-content: space-between;"> <div style="width: 30%;"> <input type="checkbox"/> Domestic support obligations under 11 U.S.C. § 507 (a)(1)(A) or (a)(1)(B). <input checked="" type="checkbox"/> Up to \$2,775* of deposits toward purchase, lease, or rental of property or services for personal, family, or household use - 11 U.S.C. § 507 (a)(7). </div> <div style="width: 30%;"> <input type="checkbox"/> Wages, salaries, or commissions (up to \$12,475*) earned within 180 days before the case was filed or the Debtor's business ceased, whichever is earlier - 11 U.S.C. § 507 (a)(4). <input type="checkbox"/> Taxes or penalties owed to governmental units - 11 U.S.C. § 507 (a)(8). </div> <div style="width: 30%;"> <input type="checkbox"/> Contributions to an employee benefit plan - 11 U.S.C. § 507 (a)(5). <input type="checkbox"/> Other - Specify applicable paragraph of 11 U.S.C. § 507 (a)(____). </div> </div> <div style="text-align: right; margin-top: 10px;"> Amount entitled to priority: \$ <u>1800.00</u> </div> <p style="font-size: small; margin-top: 10px;">*Amounts are subject to adjustment on 4/1/16 and every 3 years thereafter with respect to cases commenced on or after the date of adjustment.</p>		
6. Credits. The amount of all payments on this claim has been credited for the purpose of making this proof of claim. (See instruction #6)		

EXHIBIT “46”

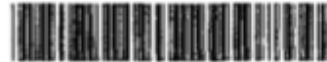

UNITED STATES BANKRUPTCY COURT FOR THE DISTRICT OF NEVADA		PROOF OF CLAIM								
Name of Debtor: Ameri-Dream Realty, LLC Case No. 15-10110-LED										
NOTE: Do not use this form to make a claim for an administrative expense that arises after the bankruptcy filing. You may file a request for payment of an administrative expense according to 11 U.S.C. § 503.										
Name of Creditor (the person or other entity to whom the Debtor owes money or property): <u>Han Chen + Xiaomei Michelle Liu</u> Name and address where notices should be sent: <div style="border: 1px solid black; padding: 5px; margin: 5px 0;"> Vegas Pro Attn: Tiffany Chau 6276 Spring Mountain Rd. #100 Las Vegas, NV 89146 Phone: (702) 217-9389 </div> Telephone number: Email address:	<input type="checkbox"/> Check this box to indicate that this claim amends a previously filed claim. Court Claim Number: _____ (if known) Filed on: _____ <div style="text-align: center;">  </div>									
Name and address where payment should be sent (if different from above): <div style="text-align: center; font-size: 1.5em; margin: 10px 0;">Same</div> Telephone number: Email address:	<input type="checkbox"/> Check this box if you are aware that anyone else has filed a proof of claim relating to this claim. Attach copy of statement giving particulars. <div style="text-align: center;"> FILED - 00696 District of Nevada Ameri-Dream, LLC </div>									
1. Amount of Claim as of Date Case Filed: \$ <u>1800</u> If all or part of the claim is secured, complete item 4. If all or part of the claim is entitled to priority, complete item 5. <input type="checkbox"/> Check this box if the claim includes interest or other charges in addition to the principal amount of the claim. Attach a statement that itemizes interest or charges.										
2. Basis for Claim: <u>Security deposit for residential lease - 9230 Sterling Hill Ave Las Vegas, NV</u> (See instruction #2)										
3. Last four digits of any number by which creditor identifies debtor: <div style="text-align: center; font-size: 1.5em; margin: 10px 0;">9 4 7 5</div>	3a. Debtor may have scheduled account as: _____ (See instruction #3a)	3b. Uniform Claim Identifier (optional): _____ (See instruction #3b)								
4. Secured Claim (See instruction #4) Check the appropriate box if the claim is secured by a lien on property or a right of setoff, attach required redacted documents, and provide the requested information. <table style="width: 100%;"> <tr> <td style="width: 50%;"> Nature of property or right of setoff: <input type="checkbox"/> Real Estate <input type="checkbox"/> Motor Vehicle <input type="checkbox"/> Other </td> <td style="width: 50%;"> Amount of arrearage and other charges, as of the time case was filed, included in secured claim, if any: \$ _____ </td> </tr> <tr> <td> Describe: _____ </td> <td> Basis for perfection: _____ </td> </tr> <tr> <td> Value of Property: \$ _____ </td> <td> Amount of Secured Claim: \$ _____ </td> </tr> <tr> <td> Annual Interest Rate _____ % <input type="checkbox"/> Fixed or <input type="checkbox"/> Variable (when case was filed) </td> <td> Amount Unsecured: \$ _____ </td> </tr> </table>			Nature of property or right of setoff: <input type="checkbox"/> Real Estate <input type="checkbox"/> Motor Vehicle <input type="checkbox"/> Other	Amount of arrearage and other charges, as of the time case was filed, included in secured claim, if any: \$ _____	Describe: _____	Basis for perfection: _____	Value of Property: \$ _____	Amount of Secured Claim: \$ _____	Annual Interest Rate _____ % <input type="checkbox"/> Fixed or <input type="checkbox"/> Variable (when case was filed)	Amount Unsecured: \$ _____
Nature of property or right of setoff: <input type="checkbox"/> Real Estate <input type="checkbox"/> Motor Vehicle <input type="checkbox"/> Other	Amount of arrearage and other charges, as of the time case was filed, included in secured claim, if any: \$ _____									
Describe: _____	Basis for perfection: _____									
Value of Property: \$ _____	Amount of Secured Claim: \$ _____									
Annual Interest Rate _____ % <input type="checkbox"/> Fixed or <input type="checkbox"/> Variable (when case was filed)	Amount Unsecured: \$ _____									
5. Amount of Claim Entitled to Priority under 11 U.S.C. § 507 (a). If any part of the claim falls into one of the following categories, check the box specifying the priority and state the amount. <table style="width: 100%;"> <tr> <td style="width: 33%;"> <input type="checkbox"/> Domestic support obligations under 11 U.S.C. § 507 (a)(1)(A) or (a)(1)(B) </td> <td style="width: 33%;"> <input type="checkbox"/> Wages, salaries, or commissions (up to \$12,475*) earned within 180 days before the case was filed or the Debtor's business ceased, whichever is earlier - 11 U.S.C. § 507 (a)(4). </td> <td style="width: 33%;"> <input type="checkbox"/> Contributions to an employee benefit plan - 11 U.S.C. § 507 (a)(5). </td> </tr> <tr> <td> <input checked="" type="checkbox"/> Up to \$2,775* of deposits toward purchase, lease, or rental of property or services for personal, family, or household use - 11 U.S.C. § 507 (a)(7). </td> <td> <input type="checkbox"/> Taxes or penalties owed to governmental units - 11 U.S.C. § 507 (a)(8). </td> <td> <input type="checkbox"/> Other - Specify applicable paragraph of 11 U.S.C. § 507 (a) _____. </td> </tr> </table> <div style="text-align: right; margin-top: 10px;"> Amount entitled to priority: \$ <u>1800.00</u> </div>			<input type="checkbox"/> Domestic support obligations under 11 U.S.C. § 507 (a)(1)(A) or (a)(1)(B)	<input type="checkbox"/> Wages, salaries, or commissions (up to \$12,475*) earned within 180 days before the case was filed or the Debtor's business ceased, whichever is earlier - 11 U.S.C. § 507 (a)(4).	<input type="checkbox"/> Contributions to an employee benefit plan - 11 U.S.C. § 507 (a)(5).	<input checked="" type="checkbox"/> Up to \$2,775* of deposits toward purchase, lease, or rental of property or services for personal, family, or household use - 11 U.S.C. § 507 (a)(7).	<input type="checkbox"/> Taxes or penalties owed to governmental units - 11 U.S.C. § 507 (a)(8).	<input type="checkbox"/> Other - Specify applicable paragraph of 11 U.S.C. § 507 (a) _____.		
<input type="checkbox"/> Domestic support obligations under 11 U.S.C. § 507 (a)(1)(A) or (a)(1)(B)	<input type="checkbox"/> Wages, salaries, or commissions (up to \$12,475*) earned within 180 days before the case was filed or the Debtor's business ceased, whichever is earlier - 11 U.S.C. § 507 (a)(4).	<input type="checkbox"/> Contributions to an employee benefit plan - 11 U.S.C. § 507 (a)(5).								
<input checked="" type="checkbox"/> Up to \$2,775* of deposits toward purchase, lease, or rental of property or services for personal, family, or household use - 11 U.S.C. § 507 (a)(7).	<input type="checkbox"/> Taxes or penalties owed to governmental units - 11 U.S.C. § 507 (a)(8).	<input type="checkbox"/> Other - Specify applicable paragraph of 11 U.S.C. § 507 (a) _____.								
*Amounts are subject to adjustment on 4/1/16 and every 3 years thereafter with respect to cases commenced on or after the date of adjustment.										
6. Credits. The amount of all payments on this claim has been credited for the purpose of making this proof of claim. (See instruction #6)										

EXHIBIT “47”



UNITED STATES BANKRUPTCY COURT FOR THE DISTRICT OF NEVADA		PROOF OF CLAIM
Name of Debtor: Ameri-Dream Realty, LLC Case No. 15-10110-LED		
NOTE: Do not use this form to make a claim for an administrative expense that arises after the bankruptcy filing. You may file a request for payment of an administrative expense according to 11 U.S.C. § 503.		
Name of Creditor (the person or other entity to whom the Debtor owes money or property): <u>Han Chen and Xiaomei Michelle Liu</u> Name and address where notices should be sent: <div style="border: 1px solid black; padding: 5px; margin: 5px 0;"> Vegas Pro Attn: Tiffany Chau 6276 Spring Mountain Rd. #100 Las Vegas, NV 89146 Phone: (702) 217-9389 </div> Telephone number: Email address:	<input type="checkbox"/> Check this box to indicate that this claim amends a previously filed claim. Court Claim Number: _____ (if known) Filed on: _____ <div style="text-align: center; margin-top: 20px;"> </div> <input type="checkbox"/> Check this box if you are aware that anyone else has filed a proof of claim relating to this claim. Attach copy of statement giving particulars. <div style="text-align: center; margin-top: 20px;"> FILED - 00697 District of Nevada Ameri-Dream, LLC </div>	
Name and address where payment should be sent (if different from above): <div style="text-align: center; font-size: 1.5em; margin: 10px 0;">Same</div>		
1. Amount of Claim as of Date Case Filed: \$ <u>1500.⁰⁰</u> If all or part of the claim is secured, complete item 4. If all or part of the claim is entitled to priority, complete item 5. <input type="checkbox"/> Check this box if the claim includes interest or other charges in addition to the principal amount of the claim. Attach a statement that itemizes interest or charges.		
2. Basis for Claim: <u>Security deposit for residential lease - 3826 Norfolk Ave., HN, NV</u> (See instruction #2)		
3. Last four digits of any number by which creditor identifies debtor: <div style="text-align: center; font-size: 2em; margin: 10px 0;">9 4 7 5</div>	3a. Debtor may have scheduled account as: _____ (See instruction #3a)	3b. Uniform Claim Identifier (optional): _____ (See instruction #3b)
4. Secured Claim (See instruction #4) Check the appropriate box if the claim is secured by a lien on property or a right of setoff, attach required redacted documents, and provide the requested information. <div style="display: flex; justify-content: space-between;"> <div style="width: 45%;"> Nature of property or right of setoff: <input type="checkbox"/> Real Estate <input type="checkbox"/> Motor Vehicle <input type="checkbox"/> Other Describe: _____ Value of Property: \$ _____ Annual Interest Rate _____ % <input type="checkbox"/> Fixed or <input type="checkbox"/> Variable (when case was filed) </div> <div style="width: 50%;"> Amount of arrearage and other charges, as of the time case was filed, included in secured claim, if any: \$ _____ Basis for perfection: _____ Amount of Secured Claim: \$ _____ Amount Unsecured: \$ _____ </div> </div>		
5. Amount of Claim Entitled to Priority under 11 U.S.C. § 507 (a). If any part of the claim falls into one of the following categories, check the box specifying the priority and state the amount. <div style="display: flex; justify-content: space-between;"> <div style="width: 45%;"> <input type="checkbox"/> Domestic support obligations under 11 U.S.C. § 507 (a)(1)(A) or (a)(1)(B). <input checked="" type="checkbox"/> Up to \$2,775* of deposits toward purchase, lease, or rental of property or services for personal, family, or household use - 11 U.S.C. § 507 (a)(7). </div> <div style="width: 45%;"> <input type="checkbox"/> Wages, salaries, or commissions (up to \$12,475*) earned within 180 days before the case was filed or the Debtor's business ceased, whichever is earlier - 11 U.S.C. § 507 (a)(4). <input type="checkbox"/> Taxes or penalties owed to governmental units - 11 U.S.C. § 507 (a)(8). </div> <div style="width: 10%;"> <input type="checkbox"/> Contributions to an employee benefit plan - 11 U.S.C. § 507 (a)(5). <input type="checkbox"/> Other - Specify applicable paragraph of 11 U.S.C. § 507 (a)(). </div> </div> <div style="text-align: right; margin-top: 10px;"> Amount entitled to priority: \$ <u>1500</u> </div>		
6. Credits. The amount of all payments on this claim has been credited for the purpose of making this proof of claim. (See instruction #6)		

*Amounts are subject to adjustment on 4/1/16 and every 3 years thereafter with respect to cases commenced on or after the date of adjustment.

EXHIBIT “48”

\



UNITED STATES BANKRUPTCY COURT FOR THE DISTRICT OF NEVADA		PROOF OF CLAIM
Name of Debtor: Ameri-Dream Realty, LLC Case No. 15-10110-LED		
NOTE: Do not use this form to make a claim for an administrative expense that arises after the bankruptcy filing. You may file a request for payment of an administrative expense according to 11 U.S.C. § 503.		
Name of Creditor (the person or other entity to whom the Debtor owes money or property): <u>Han Chen + Xigomei Michelle Liu</u> Name and address where notices should be sent: <div style="border: 1px solid black; padding: 5px; margin: 5px 0;"> Vegas Pro Attn: Tiffany Chau 6276 Spring Mountain Rd. #100 Las Vegas, NV 89146 Phone: (702) 217-9389 </div> Telephone number: Email address:	<input type="checkbox"/> Check this box to indicate that this claim amends a previously filed claim. Court Claim Number: _____ (if known) Filed on: _____ <div style="text-align: center;"> </div>	
Name and address where payment should be sent (if different from above): <div style="text-align: center; font-size: 2em; margin: 10px 0;">Same</div> Telephone number: Email address:	<input type="checkbox"/> Check this box if you are aware that anyone else has filed a proof of claim relating to this claim. Attach copy of statement giving particulars. <div style="text-align: center;"> FILED - 00686 District of Nevada Ameri-Dream, LLC </div>	
1. Amount of Claim as of Date Case Filed: \$ <u>1,000.00</u> If all or part of the claim is secured, complete item 4. If all or part of the claim is entitled to priority, complete item 5. <input type="checkbox"/> Check this box if the claim includes interest or other charges in addition to the principal amount of the claim. Attach a statement that itemizes interest or charges.		
2. Basis for Claim: <u>Security deposit on residential lease - 9266 Bush Poppy Ln, NV 89147</u> (See instruction #2)		
3. Last four digits of any number by which creditor identifies debtor: <div style="text-align: center; font-size: 2em;">9 4 7 5</div>	3a. Debtor may have scheduled account as: (See instruction #3a)	3b. Uniform Claim Identifier (optional): (See instruction #3b)
4. Secured Claim (See instruction #4) Check the appropriate box if the claim is secured by a lien on property or a right of setoff, attach required redacted documents, and provide the requested information. <div style="display: flex; justify-content: space-between;"> <div style="width: 45%;"> Nature of property or right of setoff: <input type="checkbox"/> Real Estate <input type="checkbox"/> Motor Vehicle <input type="checkbox"/> Other Describe: _____ Value of Property: \$ _____ Annual Interest Rate _____ % <input type="checkbox"/> Fixed or <input type="checkbox"/> Variable (when case was filed) </div> <div style="width: 50%;"> Amount of arrearage and other charges, as of the time case was filed, included in secured claim, if any: \$ _____ Basis for perfection: _____ Amount of Secured Claim: \$ _____ Amount Unsecured: \$ _____ </div> </div>		
5. Amount of Claim Entitled to Priority under 11 U.S.C. § 507 (a). If any part of the claim falls into one of the following categories, check the box specifying the priority and state the amount. <div style="display: flex; justify-content: space-between;"> <div style="width: 30%;"> <input type="checkbox"/> Domestic support obligations under 11 U.S.C. § 507 (a)(1)(A) or (a)(1)(B). <input checked="" type="checkbox"/> Up to \$2,775* of deposits toward purchase, lease, or rental of property or services for personal, family, or household use - 11 U.S.C. § 507 (a)(7). </div> <div style="width: 30%;"> <input type="checkbox"/> Wages, salaries, or commissions (up to \$12,475*) earned within 180 days before the case was filed or the Debtor's business ceased, whichever is earlier - 11 U.S.C. § 507 (a)(6). <input type="checkbox"/> Taxes or penalties owed to governmental units - 11 U.S.C. § 507 (a)(8). </div> <div style="width: 30%;"> <input type="checkbox"/> Contributions to an employee benefit plan - 11 U.S.C. § 507 (a)(5). <input type="checkbox"/> Other - Specify applicable paragraph of 11 U.S.C. § 507 (a)(). </div> </div> <div style="text-align: right; margin-top: 10px;"> Amount entitled to priority: <u>\$ 1,000.00</u> </div>		
<small>*Amounts are subject to adjustment on 4/1/16 and every 3 years thereafter with respect to cases commenced on or after the date of adjustment.</small>		
6. Credits. The amount of all payments on this claim has been credited for the purpose of making this proof of claim. (See instruction #6)		

EXHIBIT “49”

UNITED STATES BANKRUPTCY COURT FOR THE DISTRICT OF NEVADA		PROOF OF CLAIM
Name of Debtor: Ameri-Dream Realty, LLC Case No. 15-10110-LED		
NOTE: Do not use this form to make a claim for an administrative expense that arises after the bankruptcy filing. You may file a request for payment of an administrative expense according to 11 U.S.C. § 503.		
Name of Creditor (the person or other entity to whom the Debtor owes money or property): <u>Yimei Hu</u> Name and address where notices should be sent: <u>Yimei Hu</u> <u>6276 Spring Mountain Rd #100</u> <u>Las Vegas, NV 89146</u> Telephone number: <u>702 217-9389</u> Email address: <u>lantonhsia@yahoo.com</u>	<input type="checkbox"/> Check this box to indicate that this claim amends a previously filed claim. Court Claim Number: _____ (if known) Filed on: _____ <input type="checkbox"/> Check this box if you are aware that anyone else has filed a proof of claim relating to this claim. Attach copy of statement giving particulars. <div style="text-align: center; margin-top: 20px;">FILED - 00699 District of Nevada Ameri-Dream, LLC</div>	
Name and address where payment should be sent (if different from above): <div style="text-align: center; font-size: 1.5em; margin-top: 10px;">Same</div> Telephone number: _____ Email address: _____		
1. Amount of Claim as of Date Case Filed: \$ <u>1875.00</u> If all or part of the claim is secured, complete item 4. If all or part of the claim is entitled to priority, complete item 5. <input type="checkbox"/> Check this box if the claim includes interest or other charges in addition to the principal amount of the claim. Attach a statement that itemizes interest or charges.		
2. Basis for Claim: <u>Deposits for rental home on 9082 Wline Cellar</u> (See instruction #2)		
3. Last four digits of any number by which creditor identifies debtor: <div style="text-align: center; font-size: 2em; margin-top: 10px;">3 4 9 9</div>	3a. Debtor may have scheduled account as: _____ (See instruction #3a)	3b. Uniform Claim Identifier (optional): _____ (See instruction #3b)
4. Secured Claim (See instruction #4) Check the appropriate box if the claim is secured by a lien on property or a right of setoff, attach required related documents, and provide the requested information. <div style="display: flex; justify-content: space-between;"> <div style="width: 60%;"> Nature of property or right of setoff: _____ Describe: _____ Value of Property: \$ _____ Annual Interest Rate _____ % <input type="checkbox"/> Fixed or <input type="checkbox"/> Variable (when case was filed) </div> <div style="width: 35%;"> Amount of arrearages and other charges, as of the time case was filed, included in secured claim, if any: \$ _____ Basis for perfection: _____ Amount of Secured Claim: \$ _____ Amount Unsecured: \$ _____ </div> </div>		
5. Amount of Claim Entitled to Priority under 11 U.S.C. § 507 (a). If any part of the claim falls into one of the following categories, check the box specifying the priority and state the amount. <div style="display: flex; justify-content: space-between;"> <div style="width: 60%;"> <input type="checkbox"/> Domestic support obligations under 11 U.S.C. § 507 (a)(1)(A) or (a)(1)(B). <input checked="" type="checkbox"/> Up to \$2,775* of deposits toward purchase, lease, or rental of property or services for personal, family, or household use - 11 U.S.C. § 507 (a)(7). <input type="checkbox"/> Wages, salaries, or commissions (up to \$12,475*) earned within 180 days before the case was filed or the Debtor's business ceased, whichever is earlier - 11 U.S.C. § 507 (a)(6). <input type="checkbox"/> Taxes or penalties owed to governmental units - 11 U.S.C. § 507 (a)(8). </div> <div style="width: 35%;"> <input type="checkbox"/> Contributions to an employee benefit plan - 11 U.S.C. § 507 (a)(5). <input type="checkbox"/> Other - Specify applicable paragraph of 11 U.S.C. § 507 (a)(). <div style="text-align: right; margin-top: 10px;">Amount entitled to priority: \$ <u>1875.00</u></div> </div> </div>		
6. Credits. The amount of all payments on this claim has been credited for the purpose of making this proof of claim. (See instruction #6)		

*Amounts are subject to adjustment on 4/1/16 and every 3 years thereafter with respect to cases commenced on or after the date of adjustment.

Modified B10 (GCG) (4/13)

EXHIBIT “50”

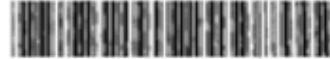

UNITED STATES BANKRUPTCY COURT FOR THE DISTRICT OF NEVADA		PROOF OF CLAIM
Name of Debtor: Ameri-Dream Realty, LLC Case No. 15-10110-LED		
NOTE: Do not use this form to make a claim for an administrative expense that arises after the bankruptcy filing. You may file a request for payment of an administrative expense according to 11 U.S.C. § 503.		
Name of Creditor (the person or other entity to whom the Debtor owes money or property): <u>Min Chen</u> Name and address where notices should be sent: <u>Min Chen</u> <u>10025 Twilight Ridge CT</u> <u>Las Vegas, NV 89148</u> Telephone number: <u>(702) 308-0988</u> Email address: <u>lantinhia@yahoo.com</u>	<input type="checkbox"/> Check this box to indicate that this claim amends a previously filed claim. Court Claim Number: _____ (if known) Filed on: _____ <div style="text-align: center; border: 1px solid black; border-radius: 50%; width: 150px; height: 100px; margin: 10px auto; display: flex; align-items: center; justify-content: center;"> Garden City Group, LLC MAY 12 2015 </div>	
Name and address where payment should be sent (if different from above): <u>Same</u> Telephone number: _____ Email address: _____	<input type="checkbox"/> Check this box if you are aware that anyone else has filed a proof of claim relating to this claim. Attach copy of statement giving particulars. <div style="text-align: center; margin-top: 20px;"> FILED - 00700 District of Nevada Ameri-Dream, LLC </div>	
1. Amount of Claim as of Date Case Filed: \$ <u>1450.00</u> If all or part of the claim is secured, complete item 4. If all or part of the claim is entitled to priority, complete item 5. <input type="checkbox"/> Check this box if the claim includes interest or other charges in addition to the principal amount of the claim. Attach a statement that itemizes interest or charges.		
2. Basis for Claim: <u>Deposit for rental home 9929 Shadow Grove Ave</u> <small>(See instruction #2)</small>		
3. Last four digits of any number by which creditor identifies debtor: <u>4 8 0 1</u>	3a. Debtor may have scheduled account as: _____ <small>(See instruction #3a)</small>	3b. Uniform Claim Identifier (optional): _____ <small>(See instruction #3b)</small>
4. Secured Claim (See instruction #4) Check the appropriate box if the claim is secured by a lien on property or a right of setoff, attach required redacted documents, and provide the requested information. <div style="display: flex; justify-content: space-between;"> <div style="width: 45%;"> Nature of property or right of setoff: <input type="checkbox"/> Real Estate <input type="checkbox"/> Motor Vehicle <input type="checkbox"/> Other Describe: _____ Value of Property: \$ _____ Annual Interest Rate _____ % <input type="checkbox"/> Fixed or <input type="checkbox"/> Variable <small>(when case was filed)</small> </div> <div style="width: 45%;"> Amount of arrearage and other charges, as of the time case was filed, included in secured claim, if any: \$ _____ Basis for perfection: _____ Amount of Secured Claim: \$ _____ Amount Unsecured: \$ _____ </div> </div>		
5. Amount of Claim Entitled to Priority under 11 U.S.C. § 507 (a). If any part of the claim falls into one of the following categories, check the box specifying the priority and state the amount. <div style="display: flex; justify-content: space-between;"> <div style="width: 30%;"> <input type="checkbox"/> Domestic support obligations under 11 U.S.C. § 507 (a)(1)(A) or (a)(1)(B) <input checked="" type="checkbox"/> Up to \$2,775* of deposits toward purchase, lease, or rental of property or services for personal, family, or household use – 11 U.S.C. § 507 (a)(7). </div> <div style="width: 30%;"> <input type="checkbox"/> Wages, salaries, or commissions (up to \$12,475*) earned within 180 days before the case was filed or the Debtor's business ceased, whichever is earlier – 11 U.S.C. § 507 (a)(4) <input type="checkbox"/> Taxes or penalties owed to governmental units – 11 U.S.C. § 507 (a)(8). </div> <div style="width: 30%;"> <input type="checkbox"/> Contributions to an employee benefit plan – 11 U.S.C. § 507 (a)(5) <input type="checkbox"/> Other – Specify applicable paragraph of 11 U.S.C. § 507 (a)(____). </div> </div> <div style="text-align: right; margin-top: 10px;"> Amount entitled to priority: <u>\$ 1450.00</u> </div>		
6. Credits. The amount of all payments on this claim has been credited for the purpose of making this proof of claim. (See instruction #6)		

*Amounts are subject to adjustment on 4/1/16 and every 3 years thereafter with respect to cases commenced on or after the date of adjustment.