

EXHIBIT “71”



UNITED STATES BANKRUPTCY COURT FOR THE DISTRICT OF NEVADA		PROOF OF CLAIM																
Name of Debtor: Ameri-Dream Realty, LLC Case No. 15-10110-LED																		
NOTE: Do not use this form to make a claim for an administrative expense that arises after the bankruptcy filing. You may file a request for payment of an administrative expense according to 11 U.S.C. § 503.																		
Name of Creditor (the person or other entity to whom the Debtor owes money or property): <u>Jimmy Sha</u> Name and address where notices should be sent: <u>Jimmy Sha</u> <u>138 3rd Ave</u> <u>Daly City, CA 94014</u> Telephone number: <u>(415) 812-7759</u> Email address: <u>Jimsha@gmail.com</u>	<input type="checkbox"/> Check this box to indicate that this claim amends a previously filed claim. Court Claim Number: _____ (if known) Filed on: _____ <div style="text-align: center; border: 1px solid black; border-radius: 50%; width: 150px; height: 100px; margin: 10px auto; display: flex; align-items: center; justify-content: center;"> Garden City Group, LLC MAY 12 2015 </div> <input type="checkbox"/> Check this box if you are aware that anyone else has filed a proof of claim relating to this claim. Attach copy of statement giving particulars. <div style="text-align: center; margin-top: 20px;"> FILED - 00725 District of Nevada Ameri-Dream, LLC </div>																	
Name and address where payment should be sent (if different from above): <u>Same</u> Telephone number: Email address:																		
1. Amount of Claim as of Date Case Filed: \$ <u>1645.⁰⁰</u> If all or part of the claim is secured, complete item 4. If all or part of the claim is entitled to priority, complete item 5. <input type="checkbox"/> Check this box if the claim includes interest or other charges in addition to the principal amount of the claim. Attach a statement that itemizes interest or charges.																		
2. Basis for Claim: <u>Deposits for rental home 8605 Grand pine</u> (See instruction #2)																		
3. Last four digits of any number by which creditor identifies debtor: <u>0 4 6 9</u>	3a. Debtor may have scheduled account as: <u>Jimmy Sha</u> (See instruction #3a)	3b. Uniform Claim Identifier (optional): _____ (See instruction #3b)																
4. Secured Claim (See instruction #4) Check the appropriate box if the claim is secured by a lien on property or a right of setoff, attach required redacted documents, and provide the requested information. <table style="width: 100%; border: none;"> <tr> <td style="width: 40%;">Nature of property or right of setoff:</td> <td style="width: 10%;"> <input type="checkbox"/> Real Estate <input type="checkbox"/> Other </td> <td style="width: 10%;"> <input type="checkbox"/> Motor Vehicle </td> <td style="width: 40%;">Amount of arrearage and other charges, as of the time case was filed, included in secured claim, if any: \$ _____</td> </tr> <tr> <td colspan="3">Describe: _____</td> <td>Basis for perfection: _____</td> </tr> <tr> <td colspan="3">Value of Property: \$ _____</td> <td>Amount of Secured Claim: \$ _____</td> </tr> <tr> <td colspan="3">Annual Interest Rate: _____ % <input type="checkbox"/> Fixed or <input type="checkbox"/> Variable (when case was filed)</td> <td>Amount Unsecured: \$ _____</td> </tr> </table>			Nature of property or right of setoff:	<input type="checkbox"/> Real Estate <input type="checkbox"/> Other	<input type="checkbox"/> Motor Vehicle	Amount of arrearage and other charges, as of the time case was filed, included in secured claim, if any: \$ _____	Describe: _____			Basis for perfection: _____	Value of Property: \$ _____			Amount of Secured Claim: \$ _____	Annual Interest Rate: _____ % <input type="checkbox"/> Fixed or <input type="checkbox"/> Variable (when case was filed)			Amount Unsecured: \$ _____
Nature of property or right of setoff:	<input type="checkbox"/> Real Estate <input type="checkbox"/> Other	<input type="checkbox"/> Motor Vehicle	Amount of arrearage and other charges, as of the time case was filed, included in secured claim, if any: \$ _____															
Describe: _____			Basis for perfection: _____															
Value of Property: \$ _____			Amount of Secured Claim: \$ _____															
Annual Interest Rate: _____ % <input type="checkbox"/> Fixed or <input type="checkbox"/> Variable (when case was filed)			Amount Unsecured: \$ _____															
5. Amount of Claim Entitled to Priority under 11 U.S.C. § 507 (a). If any part of the claim falls into one of the following categories, check the box specifying the priority and state the amount. <table style="width: 100%; border: none;"> <tr> <td style="width: 33%; vertical-align: top;"> <input type="checkbox"/> Domestic support obligations under 11 U.S.C. § 507 (a)(1)(A) or (a)(1)(B). <input checked="" type="checkbox"/> Up to \$2,775* of deposits toward purchase, lease, or rental of property or services for personal, family, or household use - 11 U.S.C. § 507 (a)(7). </td> <td style="width: 33%; vertical-align: top;"> <input type="checkbox"/> Wages, salaries, or commissions (up to \$12,475*) earned within 180 days before the case was filed or the Debtor's business ceased, whichever is earlier - 11 U.S.C. § 507 (a)(4). <input type="checkbox"/> Taxes or penalties owed to governmental units - 11 U.S.C. § 507 (a)(8). </td> <td style="width: 33%; vertical-align: top;"> <input type="checkbox"/> Contributions to an employee benefit plan - 11 U.S.C. § 507 (a)(5). <input type="checkbox"/> Other - Specify applicable paragraph of 11 U.S.C. § 507 (a)(). </td> </tr> </table> <div style="text-align: right; margin-top: 10px;"> Amount entitled to priority: <u>\$ 1645.⁰⁰</u> </div>			<input type="checkbox"/> Domestic support obligations under 11 U.S.C. § 507 (a)(1)(A) or (a)(1)(B). <input checked="" type="checkbox"/> Up to \$2,775* of deposits toward purchase, lease, or rental of property or services for personal, family, or household use - 11 U.S.C. § 507 (a)(7).	<input type="checkbox"/> Wages, salaries, or commissions (up to \$12,475*) earned within 180 days before the case was filed or the Debtor's business ceased, whichever is earlier - 11 U.S.C. § 507 (a)(4). <input type="checkbox"/> Taxes or penalties owed to governmental units - 11 U.S.C. § 507 (a)(8).	<input type="checkbox"/> Contributions to an employee benefit plan - 11 U.S.C. § 507 (a)(5). <input type="checkbox"/> Other - Specify applicable paragraph of 11 U.S.C. § 507 (a)().													
<input type="checkbox"/> Domestic support obligations under 11 U.S.C. § 507 (a)(1)(A) or (a)(1)(B). <input checked="" type="checkbox"/> Up to \$2,775* of deposits toward purchase, lease, or rental of property or services for personal, family, or household use - 11 U.S.C. § 507 (a)(7).	<input type="checkbox"/> Wages, salaries, or commissions (up to \$12,475*) earned within 180 days before the case was filed or the Debtor's business ceased, whichever is earlier - 11 U.S.C. § 507 (a)(4). <input type="checkbox"/> Taxes or penalties owed to governmental units - 11 U.S.C. § 507 (a)(8).	<input type="checkbox"/> Contributions to an employee benefit plan - 11 U.S.C. § 507 (a)(5). <input type="checkbox"/> Other - Specify applicable paragraph of 11 U.S.C. § 507 (a)().																
*Amounts are subject to adjustment on 4/1/16 and every 3 years thereafter with respect to cases commenced on or after the date of adjustment.																		
6. Credits. The amount of all payments on this claim has been credited for the purpose of making this proof of claim. (See instruction #6)																		

EXHIBIT “72”



UNITED STATES BANKRUPTCY COURT FOR THE DISTRICT OF NEVADA		PROOF OF CLAIM
Name of Debtor: Ameri-Dream Realty, LLC Case No. 15-10110-LED		
NOTE: Do not use this form to make a claim for an administrative expense that arises after the bankruptcy filing. You may file a request for payment of an administrative expense according to 11 U.S.C. § 503.		
Name of Creditor (the person or other entity to whom the Debtor owes money or property): <u>Jimmy Sha</u> Name and address where notices should be sent: <u>Jimmy Sha</u> <u>138 3rd Ave,</u> <u>Daly City, CA 94014</u> Telephone number: <u>(415) 812-7759</u> Email address: <u>JimSha@gmail.com</u>	<input type="checkbox"/> Check this box to indicate that this claim amends a previously filed claim. Court Claim Number: _____ (If known) Filed on: _____ <div style="text-align: center; margin-top: 20px;"> </div>	
Name and address where payment should be sent (if different from above): <u>Same</u> Telephone number: _____ Email address: _____	<input type="checkbox"/> Check this box if you are aware that anyone else has filed a proof of claim relating to this claim. Attach copy of statement giving particulars. <div style="text-align: center; margin-top: 20px;"> FILED - 00726 District of Nevada Ameri-Dream, LLC </div>	
1. Amount of Claim as of Date Case Filed: \$ <u>1150.00</u> If all or part of the claim is secured, complete item 4. If all or part of the claim is entitled to priority, complete item 5. <input type="checkbox"/> Check this box if the claim includes interest or other charges in addition to the principal amount of the claim. Attach a statement that itemizes interest or charges.		
2. Basis for Claim: <u>Deposits for rental home 8140 Caspian Moon</u> (See instruction #2)		
3. Last four digits of any number by which creditor identifies debtor: <u>0 4 6 9</u>	3a. Debtor may have scheduled account as: _____ (See instruction #3a)	3b. Uniform Claim Identifier (optional): _____ (See instruction #3b)
4. Secured Claim (See instruction #4) Check the appropriate box if the claim is secured by a lien on property or a right of setoff, attach required redacted documents, and provide the requested information. Nature of property or right of setoff: <input type="checkbox"/> Real Estate <input type="checkbox"/> Motor Vehicle <input type="checkbox"/> Other _____ Describe: _____ Value of Property: \$ _____ Annual Interest Rate _____ % <input type="checkbox"/> Fixed or <input type="checkbox"/> Variable (when case was filed)		
Amount of arrearage and other charges, as of the time case was filed, included in secured claim, if any: \$ _____ Basis for perfection: _____ Amount of Secured Claim: \$ _____ Amount Unsecured: \$ _____		
5. Amount of Claim Entitled to Priority under 11 U.S.C. § 507 (a). If any part of the claim falls into one of the following categories, check the box specifying the priority and state the amount. <div style="display: flex; justify-content: space-between;"> <div style="width: 30%;"> <input type="checkbox"/> Domestic support obligations under 11 U.S.C. § 507 (a)(1)(A) or (a)(1)(B). <input checked="" type="checkbox"/> Up to \$2,775* of deposits toward purchase, lease, or rental of property or services for personal, family, or household use – 11 U.S.C. § 507 (a)(7). </div> <div style="width: 30%;"> <input type="checkbox"/> Wages, salaries, or commissions (up to \$12,475*) earned within 180 days before the case was filed or the Debtor's business ceased, whichever is earlier – 11 U.S.C. § 507 (a)(4). <input type="checkbox"/> Taxes or penalties owed to governmental units – 11 U.S.C. § 507 (a)(8). </div> <div style="width: 30%;"> <input type="checkbox"/> Contributions to an employee benefit plan – 11 U.S.C. § 507 (a)(5). <input type="checkbox"/> Other – Specify applicable paragraph of 11 U.S.C. § 507 (a) _____. </div> </div> <div style="text-align: right; margin-top: 10px;"> Amount entitled to priority: \$ <u>1150.00</u> </div>		
*Amounts are subject to adjustment on 4/1/16 and every 3 years thereafter with respect to cases commenced on or after the date of adjustment.		
6. Credits. The amount of all payments on this claim has been credited for the purpose of making this proof of claim. (See instruction #6)		

EXHIBIT “73”



UNITED STATES BANKRUPTCY COURT FOR THE DISTRICT OF NEVADA		PROOF OF CLAIM
Name of Debtor: Ameri-Dream Realty, LLC Case No 15-10110-LED		
NOTE: Do not use this form to make a claim for an administrative expense that arises after the bankruptcy filing. You may file a request for payment of an administrative expense according to 11 U.S.C. § 503.		
Name of Creditor (the person or other entity to whom the Debtor owes money or property): <u>Shi Kun</u> Name and address where notices should be sent: <u>Shi Kun</u> <u>7417 Laramie Ave</u> <u>Las Vegas, NV 89113</u> Telephone number: <u>(702) 541-4996</u> Email address: <u>Shikun8866@hotmail.com</u> Name and address where payment should be sent (if different from above): <u>Same</u> Telephone number: Email address:	<input type="checkbox"/> Check this box to indicate that this claim amends a previously filed claim. Court Claim Number: _____ (If known) Filed on: _____ <input type="checkbox"/> Check this box if you are aware that anyone else has filed a proof of claim relating to this claim. Attach copy of statement giving particulars. <div style="text-align: center;"> FILED - 00727 District of Nevada Ameri-Dream, LLC </div>	
1. Amount of Claim as of Date Case Filed: \$ <u>1625.00</u> If all or part of the claim is secured, complete item 4. If all or part of the claim is entitled to priority, complete item 5. <input type="checkbox"/> Check this box if the claim includes interest or other charges in addition to the principal amount of the claim. Attach a statement that itemizes interest or charges.		
2. Basis for Claim: <u>Deposits for rental home 6687 cloverstone CT</u> (See instruction #2)		
3. Last four digits of any number by which creditor identifies debtor: <u>9 2 8 7</u>	3a. Debtor may have scheduled account as: _____ (See instruction #3a)	3b. Uniform Claim Identifier (optional): _____ (See instruction #3b)
4. Secured Claim (See instruction #4) Check the appropriate box if the claim is secured by a lien on property or a right of setoff, attach required redacted documents, and provide the requested information. Nature of property or right of setoff: <input type="checkbox"/> Real Estate <input type="checkbox"/> Motor Vehicle <input type="checkbox"/> Other Describe: _____ Value of Property: \$ _____ Annual Interest Rate _____ % <input type="checkbox"/> Fixed or <input type="checkbox"/> Variable (when case was filed) Amount of arrearage and other charges, as of the time case was filed, included in secured claim, if any: \$ _____ Basis for perfection: _____ Amount of Secured Claim: \$ _____ Amount Unsecured: \$ _____		
5. Amount of Claim Entitled to Priority under 11 U.S.C. § 507 (a). If any part of the claim falls into one of the following categories, check the box specifying the priority and state the amount. <div style="display: flex; justify-content: space-between;"> <div style="width: 30%;"> <input type="checkbox"/> Domestic support obligations under 11 U.S.C. § 507 (a)(1)(A) or (a)(1)(B) </div> <div style="width: 30%;"> <input type="checkbox"/> Wages, salaries, or commissions (up to \$12,475*) earned within 180 days before the case was filed or the Debtor's business ceased, whichever is earlier – 11 U.S.C. § 507 (a)(4). </div> <div style="width: 30%;"> <input type="checkbox"/> Contributions to an employee benefit plan – 11 U.S.C. § 507 (a)(5). </div> </div> <input checked="" type="checkbox"/> Up to \$2,775* of deposits toward purchase, lease, or rental of property or services for personal, family, or household use – 11 U.S.C. § 507 (a)(7). <input type="checkbox"/> Taxes or penalties owed to governmental units – 11 U.S.C. § 507 (a)(8). <div style="text-align: right; margin-top: 10px;"> Amount entitled to priority: \$ <u>1625.00</u> </div>		
*Amounts are subject to adjustment on 4/1/16 and every 3 years thereafter with respect to cases commenced on or after the date of adjustment.		
6. Credits. The amount of all payments on this claim has been credited for the purpose of making this proof of claim. (See instruction #6)		

EXHIBIT “74”

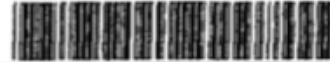

UNITED STATES BANKRUPTCY COURT FOR THE DISTRICT OF NEVADA		PROOF OF CLAIM				
Name of Debtor: Ameri-Dream Realty, LLC Case No. 15-10110-LED						
NOTE: Do not use this form to make a claim for an administrative expense that arises after the bankruptcy filing. You may file a request for payment of an administrative expense according to 11 U.S.C. § 503.						
Name of Creditor (the person or other entity to whom the Debtor owes money or property): <u>Hua's Industry LLC</u> Name and address where notices should be sent: <u>Hua's Industry LLC</u> <u>416 Barbados Dr.</u> <u>Walnut, CA 91789</u> Telephone number: <u>(702) 217-9389</u> Email address: <u>lantinhhsia@yahoo.com</u>	<input type="checkbox"/> Check this box to indicate that this claim amends a previously filed claim. Court Claim Number: _____ (If known) Filed on: _____ <div style="text-align: center; border: 1px solid black; border-radius: 50%; width: 150px; height: 100px; margin: 10px auto; display: flex; align-items: center; justify-content: center;"> Garden City Group, LLC MAY 12 2015 </div> <input type="checkbox"/> Check this box if you are aware that anyone else has filed a proof of claim relating to this claim. Attach copy of statement giving particulars. <div style="text-align: center; margin-top: 20px;"> FILED - 00728 District of Nevada Ameri-Dream, LLC </div>					
Name and address where payment should be sent (if different from above): <u>Same</u> Telephone number: _____ Email address: _____						
1. Amount of Claim as of Date Case Filed: \$ <u>3075.00</u> If all or part of the claim is secured, complete item 4. If all or part of the claim is entitled to priority, complete item 5. <input type="checkbox"/> Check this box if the claim includes interest or other charges in addition to the principal amount of the claim. Attach a statement that itemizes interest or charges.						
2. Basis for Claim: <u>Deposits for rental home 2426 Eagleridge Dr.</u> (See instruction #2)						
3. Last four digits of any number by which creditor identifies debtor: <u>9 4 9 6</u>	3a. Debtor may have scheduled account as: _____ (See instruction #3a)	3b. Uniform Claim Identifier (optional): _____ (See instruction #3b)				
4. Secured Claim (See instruction #4) Check the appropriate box if the claim is secured by a lien on property or a right of setoff, attach required redacted documents, and provide the requested information. <table style="width: 100%;"> <tr> <td style="width: 60%;"> Nature of property or right of setoff: _____ <input type="checkbox"/> Real Estate <input type="checkbox"/> Motor Vehicle <input type="checkbox"/> Other </td> <td style="width: 40%;"> Amount of arrearage and other charges, as of the time case was filed, included in secured claim, if any: \$ _____ </td> </tr> <tr> <td> Describe: _____ Value of Property: \$ _____ Annual Interest Rate _____ % <input type="checkbox"/> Fixed or <input type="checkbox"/> Variable (when case was filed) </td> <td> Basis for perfection: _____ Amount of Secured Claim: \$ _____ Amount Unsecured: \$ _____ </td> </tr> </table>			Nature of property or right of setoff: _____ <input type="checkbox"/> Real Estate <input type="checkbox"/> Motor Vehicle <input type="checkbox"/> Other	Amount of arrearage and other charges, as of the time case was filed, included in secured claim, if any: \$ _____	Describe: _____ Value of Property: \$ _____ Annual Interest Rate _____ % <input type="checkbox"/> Fixed or <input type="checkbox"/> Variable (when case was filed)	Basis for perfection: _____ Amount of Secured Claim: \$ _____ Amount Unsecured: \$ _____
Nature of property or right of setoff: _____ <input type="checkbox"/> Real Estate <input type="checkbox"/> Motor Vehicle <input type="checkbox"/> Other	Amount of arrearage and other charges, as of the time case was filed, included in secured claim, if any: \$ _____					
Describe: _____ Value of Property: \$ _____ Annual Interest Rate _____ % <input type="checkbox"/> Fixed or <input type="checkbox"/> Variable (when case was filed)	Basis for perfection: _____ Amount of Secured Claim: \$ _____ Amount Unsecured: \$ _____					
5. Amount of Claim Entitled to Priority under 11 U.S.C. § 507 (a). If any part of the claim falls into one of the following categories, check the box specifying the priority and state the amount. <table style="width: 100%;"> <tr> <td style="width: 33%; vertical-align: top;"> <input type="checkbox"/> Domestic support obligations under 11 U.S.C. § 507 (a)(1)(A) or (a)(1)(B). <input checked="" type="checkbox"/> Up to \$2,775* of deposits toward purchase, lease, or rental of property or services for personal, family, or household use – 11 U.S.C. § 507 (a)(7). </td> <td style="width: 33%; vertical-align: top;"> <input type="checkbox"/> Wages, salaries, or commissions (up to \$12,475*) earned within 180 days before the case was filed or the Debtor's business ceased, whichever is earlier – 11 U.S.C. § 507 (a)(4). <input type="checkbox"/> Taxes or penalties owed to governmental units – 11 U.S.C. § 507 (a)(8). </td> <td style="width: 33%; vertical-align: top;"> <input type="checkbox"/> Contributions to an employee benefit plan – 11 U.S.C. § 507 (a)(5). <input type="checkbox"/> Other – Specify applicable paragraph of 11 U.S.C. § 507 (a)(____). </td> </tr> </table> <div style="text-align: right; margin-top: 10px;"> Amount entitled to priority: <u>\$ 3075.00</u> </div>			<input type="checkbox"/> Domestic support obligations under 11 U.S.C. § 507 (a)(1)(A) or (a)(1)(B). <input checked="" type="checkbox"/> Up to \$2,775* of deposits toward purchase, lease, or rental of property or services for personal, family, or household use – 11 U.S.C. § 507 (a)(7).	<input type="checkbox"/> Wages, salaries, or commissions (up to \$12,475*) earned within 180 days before the case was filed or the Debtor's business ceased, whichever is earlier – 11 U.S.C. § 507 (a)(4). <input type="checkbox"/> Taxes or penalties owed to governmental units – 11 U.S.C. § 507 (a)(8).	<input type="checkbox"/> Contributions to an employee benefit plan – 11 U.S.C. § 507 (a)(5). <input type="checkbox"/> Other – Specify applicable paragraph of 11 U.S.C. § 507 (a)(____).	
<input type="checkbox"/> Domestic support obligations under 11 U.S.C. § 507 (a)(1)(A) or (a)(1)(B). <input checked="" type="checkbox"/> Up to \$2,775* of deposits toward purchase, lease, or rental of property or services for personal, family, or household use – 11 U.S.C. § 507 (a)(7).	<input type="checkbox"/> Wages, salaries, or commissions (up to \$12,475*) earned within 180 days before the case was filed or the Debtor's business ceased, whichever is earlier – 11 U.S.C. § 507 (a)(4). <input type="checkbox"/> Taxes or penalties owed to governmental units – 11 U.S.C. § 507 (a)(8).	<input type="checkbox"/> Contributions to an employee benefit plan – 11 U.S.C. § 507 (a)(5). <input type="checkbox"/> Other – Specify applicable paragraph of 11 U.S.C. § 507 (a)(____).				
*Amounts are subject to adjustment on 4/1/16 and every 3 years thereafter with respect to cases commenced on or after the date of adjustment.						
6. Credits. The amount of all payments on this claim has been credited for the purpose of making this proof of claim. (See instruction #6)						

EXHIBIT “75”

UNITED STATES BANKRUPTCY COURT FOR THE DISTRICT OF NEVADA		PROOF OF CLAIM
Name of Debtor: Ameri-Dream Realty, LLC Case No. 15-10110-LED		
NOTE: Do not use this form to make a claim for an administrative expense that arises after the bankruptcy filing. You may file a request for payment of an administrative expense according to 11 U.S.C. § 503.		
Name of Creditor (the person or other entity to whom the Debtor owes money or property): <u>Yu Ding Wu</u> Name and address where notices should be sent: <u>Yu Ding Wu</u> <u>6276 Spring Mountain Rd #100</u> <u>Las Vegas, NV 89146</u> Telephone number: <u>(702) 217-9389</u> Email address: <u>lantinh.sia@yahoo.com</u> Name and address where payment should be sent (if different from above): <u>Same</u> Telephone number: Email address:	<input type="checkbox"/> Check this box to indicate that this claim amends a previously filed claim. Court Claim Number: _____ (if known) Filed on: _____ <input type="checkbox"/> Check this box if you are aware that anyone else has filed a proof of claim relating to this claim. Attach copy of statement giving particulars. <div style="text-align: center;">FILED - 00730 District of Nevada Ameri-Dream, LLC</div>	
1. Amount of Claim as of Date Case Filed: \$ <u>1725.00</u> If all or part of the claim is secured, complete item 4. If all or part of the claim is entitled to priority, complete item 5. <input type="checkbox"/> Check this box if the claim includes interest or other charges in addition to the principal amount of the claim. Attach a statement that itemizes interest or charges.		
2. Basis for Claim: <u>Deposits for rental home 10515 Lilac Tree</u> (See instruction #2)		
3. Last four digits of any number by which creditor identifies debtor: <div style="text-align: center; font-size: 2em; margin-top: 10px;">3 2 0 4</div>	3a. Debtor may have scheduled account as: _____ (See instruction #3a)	3b. Uniform Claim Identifier (optional): _____ (See instruction #3b)
4. Secured Claim (See instruction #4) Check the appropriate box if the claim is secured by a lien on property or a right of setoff, attach required redacted documents, and provide the requested information. <div style="display: flex; justify-content: space-between;"> <div style="width: 60%;"> Nature of property or right of setoff: <input type="checkbox"/> Real Estate <input type="checkbox"/> Motor Vehicle <input type="checkbox"/> Other Describe: _____ Value of Property: \$ _____ Annual Interest Rate _____ % <input type="checkbox"/> Fixed or <input type="checkbox"/> Variable (when case was filed) </div> <div style="width: 35%;"> Amount of arrearage and other charges, as of the time case was filed, included in secured claim, if any: \$ _____ Basis for perfection: _____ Amount of Secured Claim: \$ _____ Amount Unsecured: \$ _____ </div> </div>		
5. Amount of Claim Entitled to Priority under 11 U.S.C. § 507 (a). If any part of the claim falls into one of the following categories, check the box specifying the priority and state the amount. <div style="display: flex; justify-content: space-between;"> <div style="width: 60%;"> <input type="checkbox"/> Domestic support obligations under 11 U.S.C. § 507 (a)(1)(A) or (a)(1)(B). <input checked="" type="checkbox"/> Up to \$2,775* of deposits toward purchase, lease, or rental of property or services for personal, family, or household use - 11 U.S.C. § 507 (a)(7). <input type="checkbox"/> Wages, salaries, or commissions (up to \$12,475*) earned within 180 days before the case was filed or the Debtor's business ceased, whichever is earlier - 11 U.S.C. § 507 (a)(4). <input type="checkbox"/> Taxes or penalties owed to governmental units - 11 U.S.C. § 507 (a)(8). </div> <div style="width: 35%;"> <input type="checkbox"/> Contributions to an employee benefit plan - 11 U.S.C. § 507 (a)(5). <input type="checkbox"/> Other - Specify applicable paragraph of 11 U.S.C. § 507 (a) _____. </div> </div> <div style="text-align: right; margin-top: 10px;"> Amount entitled to priority: \$ <u>1725.00</u> </div>		
*Amounts are subject to adjustment on 4/1/16 and every 3 years thereafter with respect to cases commenced on or after the date of adjustment.		
6. Credits. The amount of all payments on this claim has been credited for the purpose of making this proof of claim. (See instruction #6)		

EXHIBIT “76”



UNITED STATES BANKRUPTCY COURT FOR THE DISTRICT OF NEVADA		PROOF OF CLAIM
Name of Debtor: Ameri-Dream Realty, LLC Case No. 15-10110-LED		
NOTE: Do not use this form to make a claim for an administrative expense that arises after the bankruptcy filing. You may file a request for payment of an administrative expense according to 11 U.S.C. § 503.		
Name of Creditor (the person or other entity to whom the Debtor owes money or property): <u>Yu Ding Wu</u> Name and address where notices should be sent: <u>Yu Ding Wu</u> <u>6276 Spring Mountain Rd #100</u> <u>Las Vegas, NV 89146</u> Telephone number: <u>(702) 217-9389</u> Email address: <u>lantinhhsia@yahoo.com</u> Name and address where payment should be sent (if different from above): <div style="text-align: center; padding: 10px;"><u>Same</u></div> Telephone number: Email address:	<input type="checkbox"/> Check this box to indicate that this claim amends a previously filed claim Court Claim Number: _____ Filed on _____ <div style="text-align: center; margin-top: 20px;"> </div> <input type="checkbox"/> Check this box if you are aware that anyone else has filed a proof of claim relating to this claim. Attach copy of statement giving particulars. <div style="text-align: center; margin-top: 20px;"> FILED - 00731 District of Nevada Ameri-Dream, LLC </div>	
1. Amount of Claim as of Date Case Filed: \$ <u>1725.00</u> If all or part of the claim is secured, complete item 4. If all or part of the claim is entitled to priority, complete item 5. <input type="checkbox"/> Check this box if the claim includes interest or other charges in addition to the principal amount of the claim. Attach a statement that itemizes interest or charges		
2. Basis for Claim: <u>Deposits for rental home 9991 Erie Stream</u> (See instruction #2)		
3. Last four digits of any number by which creditor identifies debtor: <div style="text-align: center; font-size: 2em; margin-top: 10px;"><u>3 2 0 4</u></div>	3a. Debtor may have scheduled account as: _____ (See instruction #3a)	3b. Uniform Claim Identifier (optional): _____ (See instruction #3b)
4. Secured Claim (See instruction #4) Check the appropriate box if the claim is secured by a lien on property or a right of setoff, attach required redacted documents, and provide the requested information. <div style="display: flex; justify-content: space-between;"> <div style="width: 60%;"> Nature of property or right of setoff: <input type="checkbox"/> Real Estate <input type="checkbox"/> Motor Vehicle <input type="checkbox"/> Other Describe: _____ Value of Property: \$ _____ Annual Interest Rate _____ % <input type="checkbox"/> Fixed or <input type="checkbox"/> Variable (when case was filed) </div> <div style="width: 35%;"> Amount of arrearage and other charges, as of the time case was filed, included in secured claim, if any: \$ _____ Basis for perfection: _____ Amount of Secured Claim: \$ _____ Amount Unsecured: \$ _____ </div> </div>		
5. Amount of Claim Entitled to Priority under 11 U.S.C. § 507 (a). If any part of the claim falls into one of the following categories, check the box specifying the priority and state the amount. <div style="display: flex; justify-content: space-between;"> <div style="width: 60%;"> <input type="checkbox"/> Domestic support obligations under 11 U.S.C. § 507 (a)(1)(A) or (a)(1)(B). <input checked="" type="checkbox"/> Up to \$2,775* of deposits toward purchase, lease, or rental of property or services for personal, family, or household use – 11 U.S.C. § 507 (a)(7). <input type="checkbox"/> Wages, salaries, or commissions (up to \$12,475*) earned within 180 days before the case was filed or the Debtor's business ceased, whichever is earlier – 11 U.S.C. § 507 (a)(4). <input type="checkbox"/> Taxes or penalties owed to governmental units – 11 U.S.C. § 507 (a)(8). </div> <div style="width: 35%;"> <input type="checkbox"/> Contributions to an employee benefit plan – 11 U.S.C. § 507 (a)(5). <input type="checkbox"/> Other – Specify applicable paragraph of 11 U.S.C. § 507 (a)(). Amount entitled to priority: <div style="text-align: right; font-size: 1.5em;"><u>\$ 1725.00</u></div> </div> </div> <p style="font-size: small; margin-top: 10px;">*Amounts are subject to adjustment on 4/1/16 and every 3 years thereafter with respect to cases commenced on or after the date of adjustment.</p>		
6. Credits. The amount of all payments on this claim has been credited for the purpose of making this proof of claim. (See instruction #6)		

EXHIBIT “77”



UNITED STATES BANKRUPTCY COURT FOR THE DISTRICT OF NEVADA		PROOF OF CLAIM
Name of Debtor: Ameri-Dream Realty, LLC Case No. 15-10110-LED		
NOTE: Do not use this form to make a claim for an administrative expense that arises after the bankruptcy filing. You may file a request for payment of an administrative expense according to 11 U.S.C. § 503.		
Name of Creditor (the person or other entity to whom the Debtor owes money or property): <u>Muoi Luu</u> Name and address where notices should be sent: <u>Muoi Luu</u> <u>8231 Cassis CT</u> <u>Las Vegas, NV 89117</u> Telephone number: <u>(702) 439-2992</u> Email address: <u>lantinhhsia@yahoo.com</u>	<input type="checkbox"/> Check this box to indicate that this claim amends a previously filed claim. Court Claim Number: _____ (if known) Filed on: _____ <div style="text-align: center; border: 1px solid black; border-radius: 50%; width: 150px; height: 100px; margin: 10px auto;"> Garden City Group, LLC MAY 12 2015 </div> <input type="checkbox"/> Check this box if you are aware that anyone else has filed a proof of claim relating to this claim. Attach copy of statement giving particulars. <div style="text-align: center; margin-top: 20px;"> FILED - 00732 District of Nevada Ameri-Dream, LLC </div>	
Name and address where payment should be sent (if different from above): <div style="text-align: center; margin-top: 10px;"> <u>Same</u> </div> Telephone number: _____ Email address: _____		
1. Amount of Claim as of Date Case Filed: \$ <u>1375.⁰⁰</u> If all or part of the claim is secured, complete item 4. If all or part of the claim is entitled to priority, complete item 5. <input type="checkbox"/> Check this box if the claim includes interest or other charges in addition to the principal amount of the claim. Attach a statement that itemizes interest or charges.		
2. Basis for Claim: <u>Deposits for rental home 3237 Crown Cove</u> (See instruction #2)		
3. Last four digits of any number by which creditor identifies debtor: <div style="text-align: center; margin-top: 10px;"> <u>9 9 1 4</u> </div>	3a. Debtor may have scheduled account as: _____ (See instruction #3a)	3b. Uniform Claim Identifier (optional): _____ (See instruction #3b)
4. Secured Claim (See instruction #4) Check the appropriate box if the claim is secured by a lien on property or a right of setoff, attach required redacted documents, and provide the requested information. Nature of property or right of setoff: <input type="checkbox"/> Real Estate <input type="checkbox"/> Motor Vehicle <input type="checkbox"/> Other Describe: _____ Value of Property: \$ _____ Annual Interest Rate _____ % <input type="checkbox"/> Fixed or <input type="checkbox"/> Variable (when case was filed) Amount of arrearage and other charges, as of the time case was filed, included in secured claim, if any: \$ _____ Basis for perfection: _____ Amount of Secured Claim: \$ _____ Amount Unsecured: \$ _____		
5. Amount of Claim Entitled to Priority under 11 U.S.C. § 507 (a). If any part of the claim falls into one of the following categories, check the box specifying the priority and state the amount. <div style="display: flex; justify-content: space-between;"> <div style="width: 30%;"> <input type="checkbox"/> Domestic support obligations under 11 U.S.C. § 507 (a)(1)(A) or (a)(1)(B). <input checked="" type="checkbox"/> Up to \$2,775* of deposits toward purchase, lease, or rental of property or services for personal, family, or household use - 11 U.S.C. § 507 (a)(7). </div> <div style="width: 30%;"> <input type="checkbox"/> Wages, salaries, or commissions (up to \$12,475*) earned within 180 days before the case was filed or the Debtor's business ceased, whichever is earlier - 11 U.S.C. § 507 (a)(4). <input type="checkbox"/> Taxes or penalties owed to governmental units - 11 U.S.C. § 507 (a)(8). </div> <div style="width: 30%;"> <input type="checkbox"/> Contributions to an employee benefit plan - 11 U.S.C. § 507 (a)(5). <input type="checkbox"/> Other - Specify applicable paragraph of 11 U.S.C. § 507 (a)(): _____ </div> </div> <div style="text-align: right; margin-top: 10px;"> Amount entitled to priority: \$ <u>1375.⁰⁰</u> </div>		
*Amounts are subject to adjustment on 4/1/16 and every 3 years thereafter with respect to cases commenced on or after the date of adjustment.		
6. Credits. The amount of all payments on this claim has been credited for the purpose of making this proof of claim. (See instruction #6)		

EXHIBIT “78”

UNITED STATES BANKRUPTCY COURT FOR THE DISTRICT OF NEVADA		PROOF OF CLAIM
Name of Debtor: Ameri-Dream Realty, LLC Case No. 15-10110-LED		
NOTE: Do not use this form to make a claim for an administrative expense that arises after the bankruptcy filing. You may file a request for payment of an administrative expense according to 11 U.S.C. § 503.		
Name of Creditor (the person or other entity to whom the Debtor owes money or property): <u>Michelle Hsieh / Lei Yang</u> Name and address where notices should be sent: <u>Michelle Hsieh</u> <u>6825 Zamora Dr.</u> <u>LV NV 89103</u> Telephone number: <u>702) 750-8955</u> Email address: <u>mhsieh.7365@gmail.com</u> Name and address where payment should be sent (if different from above): <u>Same</u> Telephone number: Email address:	<input type="checkbox"/> Check this box to indicate that this claim amends a previously filed claim. Court Claim Number: _____ (If known) Filed on: _____ <div style="text-align: center; border: 1px solid black; border-radius: 50%; width: 150px; height: 100px; margin: 10px auto; display: flex; align-items: center; justify-content: center;"> Garden City Group, LLC MAY 12 2015 </div> <input type="checkbox"/> Check this box if you are aware that anyone else has filed a proof of claim relating to this claim. Attach copy of statement giving particulars. <div style="text-align: center; margin-top: 20px;"> FILED - 00733 District of Nevada Ameri-Dream, LLC </div>	
1. Amount of Claim as of Date Case Filed: \$ <u>1570.00</u> If all or part of the claim is secured, complete item 4. If all or part of the claim is entitled to priority, complete item 5. <input type="checkbox"/> Check this box if the claim includes interest or other charges in addition to the principal amount of the claim. Attach a statement that itemizes interest or charges.		
2. Basis for Claim: <u>Deposits on rental home 10566 Congaree St.</u> (See instruction #2)		
3. Last four digits of any number by which creditor identifies debtor: <u>9 2 1 5</u>	3a. Debtor may have scheduled account as: <u>Michelle Hsieh</u> (See instruction #3a)	3b. Uniform Claim Identifier (optional): _____ (See instruction #3b)
4. Secured Claim (See instruction #4) Check the appropriate box if the claim is secured by a lien on property or a right of setoff, attach required redacted documents, and provide the requested information. <div style="display: flex; justify-content: space-between;"> <div style="width: 60%;"> Nature of property or right of setoff: <input type="checkbox"/> Real Estate <input type="checkbox"/> Motor Vehicle <input type="checkbox"/> Other Describe: _____ Value of Property: \$ _____ Annual Interest Rate: _____ % <input type="checkbox"/> Fixed or <input type="checkbox"/> Variable (when case was filed) </div> <div style="width: 35%;"> Amount of arrearage and other charges, as of the time case was filed, included in secured claim, if any: \$ _____ Basis for perfection: _____ Amount of Secured Claim: \$ _____ Amount Unsecured: \$ <u>1570.00</u> </div> </div>		
5. Amount of Claim Entitled to Priority under 11 U.S.C. § 507 (a). If any part of the claim falls into one of the following categories, check the box specifying the priority and state the amount. <div style="display: flex; justify-content: space-between;"> <div style="width: 60%;"> <input type="checkbox"/> Domestic support obligations under 11 U.S.C. § 507 (a)(1)(A) or (a)(1)(B). <input checked="" type="checkbox"/> Up to \$2,775* of deposits toward purchase, lease, or rental of property or services for personal, family, or household use - 11 U.S.C. § 507 (a)(7). <input type="checkbox"/> Wages, salaries, or commissions (up to \$12,475*) earned within 180 days before the case was filed or the Debtor's business ceased, whichever is earlier - 11 U.S.C. § 507 (a)(4). <input type="checkbox"/> Taxes or penalties owed to governmental units - 11 U.S.C. § 507 (a)(8). </div> <div style="width: 35%;"> <input type="checkbox"/> Contributions to an employee benefit plan - 11 U.S.C. § 507 (a)(5). <input type="checkbox"/> Other - Specify applicable paragraph of 11 U.S.C. § 507 (a)_____. </div> </div> <div style="text-align: right; margin-top: 10px;"> Amount entitled to priority: <u>\$ 1570.00</u> </div>		
*Amounts are subject to adjustment on 4/1/16 and every 3 years thereafter with respect to cases commenced on or after the date of adjustment. 6. Credits. The amount of all payments on this claim has been credited for the purpose of making this proof of claim. (See instruction #6)		

EXHIBIT “79”



UNITED STATES BANKRUPTCY COURT FOR THE DISTRICT OF NEVADA		PROOF OF CLAIM
Name of Debtor: Ameri-Dream Realty, LLC Case No. 15-10110-LED		
NOTE: Do not use this form to make a claim for an administrative expense that arises after the bankruptcy filing. You may file a request for payment of an administrative expense according to 11 U.S.C. § 503.		
Name of Creditor (the person or other entity to whom the Debtor owes money or property): <u>Dien Shen Hsia Peng</u> Name and address where notices should be sent: <u>Dien Shen Hsia Peng</u> <u>9120 Placer Bullion AV</u> <u>Las Vegas, NV 89178</u> Telephone number: <u>(702) 217-9389</u> Email address: <u>emilytan22@hotmail.com</u> Name and address where payment should be sent (if different from above): <u>Same</u> Telephone number: Email address:	<input type="checkbox"/> Check this box to indicate that this claim amends a previously filed claim Court Claim Number: _____ (If known) Filed on: _____ <input type="checkbox"/> Check this box if you are aware that anyone else has filed a proof of claim relating to this claim. Attach copy of statement giving particulars. <div style="text-align: center; margin-top: 10px;"> FILED - 00734 District of Nevada Ameri-Dream, LLC </div>	
1. Amount of Claim as of Date Case Filed: \$ <u>1425.00</u> If all or part of the claim is secured, complete item 4. If all or part of the claim is entitled to priority, complete item 5. <input type="checkbox"/> Check this box if the claim includes interest or other charges in addition to the principal amount of the claim. Attach a statement that itemizes interest or charges.		
2. Basis for Claim: <u>Deposits for rental home 7312 Vireo Dr.</u> (See instruction #2)		
3. Last four digits of any number by which creditor identifies debtor: <u>5 9 9 5</u>	3a. Debtor may have scheduled account as: _____ (See instruction #3a)	3b. Uniform Claim Identifier (optional): _____ (See instruction #3b)
4. Secured Claim (See instruction #4) Check the appropriate box if the claim is secured by a lien on property or a right of setoff, attach required redacted documents, and provide the requested information. Nature of property or right of setoff: <input type="checkbox"/> Real Estate <input type="checkbox"/> Motor Vehicle <input type="checkbox"/> Other Describe: _____ Value of Property: \$ _____ Annual Interest Rate _____ % <input type="checkbox"/> Fixed or <input type="checkbox"/> Variable (when case was filed) Amount of arrearage and other charges, as of the time case was filed, included in secured claim, if any: \$ _____ Basis for perfection: _____ Amount of Secured Claim: \$ _____ Amount Unsecured: \$ _____		
5. Amount of Claim Entitled to Priority under 11 U.S.C. § 507 (a). If any part of the claim falls into one of the following categories, check the box specifying the priority and state the amount. <div style="display: flex; justify-content: space-between;"> <div style="width: 60%;"> <input type="checkbox"/> Domestic support obligations under 11 U.S.C. § 507 (a)(1)(A) or (a)(1)(B) <input checked="" type="checkbox"/> Up to \$2,775* of deposits toward purchase, lease, or rental of property or services for personal, family, or household use – 11 U.S.C. § 507 (a)(7). <input type="checkbox"/> Wages, salaries, or commissions (up to \$12,475*) earned within 180 days before the case was filed or the Debtor's business ceased, whichever is earlier – 11 U.S.C. § 507 (a)(4) <input type="checkbox"/> Taxes or penalties owed to governmental units – 11 U.S.C. § 507 (a)(8). </div> <div style="width: 35%;"> <input type="checkbox"/> Contributions to an employee benefit plan – 11 U.S.C. § 507 (a)(5). <input type="checkbox"/> Other – Specify applicable paragraph of 11 U.S.C. § 507 (a)(____). </div> </div> <div style="text-align: right; margin-top: 10px;"> Amount entitled to priority: \$ <u>1425.00</u> </div>		
6. Credits. The amount of all payments on this claim has been credited for the purpose of making this proof of claim. (See instruction #6)		

EXHIBIT “80”

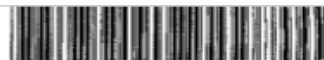

UNITED STATES BANKRUPTCY COURT FOR THE DISTRICT OF NEVADA		PROOF OF CLAIM			
Name of Debtor: Ameri-Dream Realty, LLC Case No. 15-10110-LED					
NOTE: Do not use this form to make a claim for an administrative expense that arises after the bankruptcy filing. You may file a request for payment of an administrative expense according to 11 U.S.C. § 503.					
Name of Creditor (the person or other entity to whom the Debtor owes money or property): <u>Tina Thuyla Ngo</u> Name and address where notices should be sent: <u>Tina Thuyla Ngo</u> <u>8195 Cranberry Lake Ave</u> <u>Las Vegas, NV 89178</u> Telephone number: <u>(626) 757-8462</u> Email address: <u>Sweet.babo@yahoo.com</u> Name and address where payment should be sent (if different from above): <div style="text-align: center; padding: 10px;">Same</div> Telephone number: Email address:	<input type="checkbox"/> Check this box to indicate that this claim amends a previously filed claim Court Claim Number: _____ (If known) Filed on: _____ <div style="text-align: center; border: 1px solid black; border-radius: 50%; width: 150px; height: 100px; margin: 10px auto; display: flex; align-items: center; justify-content: center;"> Garden City Group, LLC MAY 12 2015 </div> <input type="checkbox"/> Check this box if you are aware that anyone else has filed a proof of claim relating to this claim. Attach copy of statement giving particulars. <div style="text-align: center; padding: 10px;"> FILED - 00735 District of Nevada Ameri-Dream, LLC </div>				
1. Amount of Claim as of Date Case Filed: \$ <u>2000.00</u> If all or part of the claim is secured, complete item 4. If all or part of the claim is entitled to priority, complete item 5. <input type="checkbox"/> Check this box if the claim includes interest or other charges in addition to the principal amount of the claim. Attach a statement that itemizes interest or charges.					
2. Basis for Claim: <u>Deposits for rental home 11578 Andorra St.</u> (See instruction #2)					
3. Last four digits of any number by which creditor identifies debtor: <div style="text-align: center; font-size: 2em; margin-top: 10px;">0 4 6 7</div>	3a. Debtor may have scheduled account as: (See instruction #3a)	3b. Uniform Claim Identifier (optional): (See instruction #3b)			
4. Secured Claim (See instruction #4) Check the appropriate box if the claim is secured by a lien on property or a right of setoff, attach required redacted documents, and provide the requested information. <table style="width: 100%; border: none;"> <tr> <td style="width: 50%; border: none;"> Nature of property or right of setoff: <input type="checkbox"/> Real Estate <input type="checkbox"/> Motor Vehicle <input type="checkbox"/> Other Describe: _____ Value of Property: \$ _____ Annual Interest Rate _____ % <input type="checkbox"/> Fixed or <input type="checkbox"/> Variable (when case was filed) </td> <td style="width: 50%; border: none;"> Amount of arrearage and other charges, as of the time case was filed, included in secured claim, if any: \$ _____ Basis for perfection: _____ Amount of Secured Claim: \$ _____ Amount Unsecured: \$ _____ </td> </tr> </table>			Nature of property or right of setoff: <input type="checkbox"/> Real Estate <input type="checkbox"/> Motor Vehicle <input type="checkbox"/> Other Describe: _____ Value of Property: \$ _____ Annual Interest Rate _____ % <input type="checkbox"/> Fixed or <input type="checkbox"/> Variable (when case was filed)	Amount of arrearage and other charges, as of the time case was filed, included in secured claim, if any: \$ _____ Basis for perfection: _____ Amount of Secured Claim: \$ _____ Amount Unsecured: \$ _____	
Nature of property or right of setoff: <input type="checkbox"/> Real Estate <input type="checkbox"/> Motor Vehicle <input type="checkbox"/> Other Describe: _____ Value of Property: \$ _____ Annual Interest Rate _____ % <input type="checkbox"/> Fixed or <input type="checkbox"/> Variable (when case was filed)	Amount of arrearage and other charges, as of the time case was filed, included in secured claim, if any: \$ _____ Basis for perfection: _____ Amount of Secured Claim: \$ _____ Amount Unsecured: \$ _____				
5. Amount of Claim Entitled to Priority under 11 U.S.C. § 507 (a). If any part of the claim falls into one of the following categories, check the box specifying the priority and state the amount. <table style="width: 100%; border: none;"> <tr> <td style="width: 33%; border: none; vertical-align: top;"> <input type="checkbox"/> Domestic support obligations under 11 U.S.C. § 507 (a)(1)(A) or (a)(1)(B) <input checked="" type="checkbox"/> Up to \$2,775* of deposits toward purchase, lease, or rental of property or services for personal, family, or household use – 11 U.S.C. § 507 (a)(7). </td> <td style="width: 33%; border: none; vertical-align: top;"> <input type="checkbox"/> Wages, salaries, or commissions (up to \$12,475*) earned within 180 days before the case was filed or the Debtor's business ceased, whichever is earlier – 11 U.S.C. § 507 (a)(4). <input type="checkbox"/> Taxes or penalties owed to governmental units – 11 U.S.C. § 507 (a)(8). </td> <td style="width: 33%; border: none; vertical-align: top;"> <input type="checkbox"/> Contributions to an employee benefit plan – 11 U.S.C. § 507 (a)(5) <input type="checkbox"/> Other – Specify applicable paragraph of 11 U.S.C. § 507 (a)(____). </td> </tr> </table> <div style="text-align: right; margin-top: 10px;"> Amount entitled to priority: \$ <u>2000.00</u> </div>			<input type="checkbox"/> Domestic support obligations under 11 U.S.C. § 507 (a)(1)(A) or (a)(1)(B) <input checked="" type="checkbox"/> Up to \$2,775* of deposits toward purchase, lease, or rental of property or services for personal, family, or household use – 11 U.S.C. § 507 (a)(7).	<input type="checkbox"/> Wages, salaries, or commissions (up to \$12,475*) earned within 180 days before the case was filed or the Debtor's business ceased, whichever is earlier – 11 U.S.C. § 507 (a)(4). <input type="checkbox"/> Taxes or penalties owed to governmental units – 11 U.S.C. § 507 (a)(8).	<input type="checkbox"/> Contributions to an employee benefit plan – 11 U.S.C. § 507 (a)(5) <input type="checkbox"/> Other – Specify applicable paragraph of 11 U.S.C. § 507 (a)(____).
<input type="checkbox"/> Domestic support obligations under 11 U.S.C. § 507 (a)(1)(A) or (a)(1)(B) <input checked="" type="checkbox"/> Up to \$2,775* of deposits toward purchase, lease, or rental of property or services for personal, family, or household use – 11 U.S.C. § 507 (a)(7).	<input type="checkbox"/> Wages, salaries, or commissions (up to \$12,475*) earned within 180 days before the case was filed or the Debtor's business ceased, whichever is earlier – 11 U.S.C. § 507 (a)(4). <input type="checkbox"/> Taxes or penalties owed to governmental units – 11 U.S.C. § 507 (a)(8).	<input type="checkbox"/> Contributions to an employee benefit plan – 11 U.S.C. § 507 (a)(5) <input type="checkbox"/> Other – Specify applicable paragraph of 11 U.S.C. § 507 (a)(____).			
*Amounts are subject to adjustment on 4/1/16 and every 3 years thereafter with respect to cases commenced on or after the date of adjustment. 6. Credits. The amount of all payments on this claim has been credited for the purpose of making this proof of claim. (See instruction #6)					