

EXHIBIT “1”



UNITED STATES BANKRUPTCY COURT FOR THE DISTRICT OF NEVADA		PROOF OF CLAIM												
Name of Debtor: Ameri-Dream Realty, LLC Case No. 15-10110-LED														
NOTE: Do not use this form to make a claim for an administrative expense that arises after the bankruptcy filing. You may file a request for payment of an administrative expense according to 11 U.S.C. § 503.														
Name of Creditor (the person or other entity to whom the Debtor owes money or property): Long Capture Holdings LLC Name and address where notices should be sent: Lijun Chen 71 Duke St., Apt. 809 Montreal, Quebec H3C 0L5, CANADA (514) 653-0815 Email: Lijun.C@btmail.com Telephone number: Email address:	<input type="checkbox"/> Check this box to indicate that this claim amends a previously filed claim. Court Claim Number: _____ (if known) Filed on: _____ <div style="text-align: center;">  </div>													
Name and address where payment should be sent (if different from above): <div style="text-align: center; padding: 5px;">Same</div> Telephone number: Email address:	<input type="checkbox"/> Check this box if you are aware that anyone else has filed a proof of claim relating to this claim. Attach copy of statement giving particulars. <div style="text-align: center;"> FILED - 00758 District of Nevada Ameri-Dream, LLC </div>													
1. Amount of Claim as of Date Case Filed: \$ <u>900.00</u> If all or part of the claim is secured, complete item 4. If all or part of the claim is entitled to priority, complete item 5. <input type="checkbox"/> Check this box if the claim includes interest or other charges in addition to the principal amount of the claim. Attach a statement that itemizes interest or charges.														
2. Basis for Claim: <u>Security deposit (700) + cleaning deposit (200) for 101 Luna Way #210, LV, NV 89145</u> (See instruction #2)														
3. Last four digits of any number by which creditor identifies debtor: _____	3a. Debtor may have scheduled account as: _____ (See instruction #3a)	3b. Uniform Claim Identifier (optional): _____ (See instruction #3b)												
4. Secured Claim (See instruction #4) Check the appropriate box if the claim is secured by a lien on property or a right of setoff, attach required redacted documents, and provide the requested information. <table style="width: 100%;"> <tr> <td style="width: 30%;">Nature of property or right of setoff:</td> <td style="width: 30%;"> <input type="checkbox"/> Real Estate <input type="checkbox"/> Motor Vehicle <input type="checkbox"/> Other </td> <td style="width: 40%;"> Amount of arrearage and other charges, as of the time case was filed, included in secured claim, if any: \$ _____ </td> </tr> <tr> <td>Describe: _____</td> <td></td> <td>Basis for perfection: _____</td> </tr> <tr> <td>Value of Property: \$ _____</td> <td></td> <td>Amount of Secured Claim: \$ _____</td> </tr> <tr> <td>Annual Interest Rate _____ % <input type="checkbox"/> Fixed or <input type="checkbox"/> Variable (when case was filed)</td> <td></td> <td>Amount Unsecured: \$ _____</td> </tr> </table>			Nature of property or right of setoff:	<input type="checkbox"/> Real Estate <input type="checkbox"/> Motor Vehicle <input type="checkbox"/> Other	Amount of arrearage and other charges, as of the time case was filed, included in secured claim, if any: \$ _____	Describe: _____		Basis for perfection: _____	Value of Property: \$ _____		Amount of Secured Claim: \$ _____	Annual Interest Rate _____ % <input type="checkbox"/> Fixed or <input type="checkbox"/> Variable (when case was filed)		Amount Unsecured: \$ _____
Nature of property or right of setoff:	<input type="checkbox"/> Real Estate <input type="checkbox"/> Motor Vehicle <input type="checkbox"/> Other	Amount of arrearage and other charges, as of the time case was filed, included in secured claim, if any: \$ _____												
Describe: _____		Basis for perfection: _____												
Value of Property: \$ _____		Amount of Secured Claim: \$ _____												
Annual Interest Rate _____ % <input type="checkbox"/> Fixed or <input type="checkbox"/> Variable (when case was filed)		Amount Unsecured: \$ _____												
5. Amount of Claim Entitled to Priority under 11 U.S.C. § 507 (a). If any part of the claim falls into one of the following categories, check the box specifying the priority and state the amount. <table style="width: 100%;"> <tr> <td style="width: 33%; vertical-align: top;"> <input type="checkbox"/> Domestic support obligations under 11 U.S.C. § 507 (a)(1)(A) or (a)(1)(B). <input checked="" type="checkbox"/> Up to \$2,775* of deposits toward purchase, lease, or rental of property or services for personal, family, or household use – 11 U.S.C. § 507 (a)(7). </td> <td style="width: 33%; vertical-align: top;"> <input type="checkbox"/> Wages, salaries, or commissions (up to \$12,475*) earned within 180 days before the case was filed or the Debtor's business ceased, whichever is earlier – 11 U.S.C. § 507 (a)(4). <input type="checkbox"/> Taxes or penalties owed to governmental units – 11 U.S.C. § 507 (a)(8). </td> <td style="width: 33%; vertical-align: top;"> <input type="checkbox"/> Contributions to an employee benefit plan – 11 U.S.C. § 507 (a)(5). <input type="checkbox"/> Other – Specify applicable paragraph of 11 U.S.C. § 507 (a)(____). </td> </tr> </table> <div style="text-align: right; margin-top: 10px;"> Amount entitled to priority: \$ 900.00 </div>			<input type="checkbox"/> Domestic support obligations under 11 U.S.C. § 507 (a)(1)(A) or (a)(1)(B). <input checked="" type="checkbox"/> Up to \$2,775* of deposits toward purchase, lease, or rental of property or services for personal, family, or household use – 11 U.S.C. § 507 (a)(7).	<input type="checkbox"/> Wages, salaries, or commissions (up to \$12,475*) earned within 180 days before the case was filed or the Debtor's business ceased, whichever is earlier – 11 U.S.C. § 507 (a)(4). <input type="checkbox"/> Taxes or penalties owed to governmental units – 11 U.S.C. § 507 (a)(8).	<input type="checkbox"/> Contributions to an employee benefit plan – 11 U.S.C. § 507 (a)(5). <input type="checkbox"/> Other – Specify applicable paragraph of 11 U.S.C. § 507 (a)(____).									
<input type="checkbox"/> Domestic support obligations under 11 U.S.C. § 507 (a)(1)(A) or (a)(1)(B). <input checked="" type="checkbox"/> Up to \$2,775* of deposits toward purchase, lease, or rental of property or services for personal, family, or household use – 11 U.S.C. § 507 (a)(7).	<input type="checkbox"/> Wages, salaries, or commissions (up to \$12,475*) earned within 180 days before the case was filed or the Debtor's business ceased, whichever is earlier – 11 U.S.C. § 507 (a)(4). <input type="checkbox"/> Taxes or penalties owed to governmental units – 11 U.S.C. § 507 (a)(8).	<input type="checkbox"/> Contributions to an employee benefit plan – 11 U.S.C. § 507 (a)(5). <input type="checkbox"/> Other – Specify applicable paragraph of 11 U.S.C. § 507 (a)(____).												
*Amounts are subject to adjustment on 4/1/16 and every 3 years thereafter with respect to cases commenced on or after the date of adjustment.														
6. Credits. The amount of all payments on this claim has been credited for the purpose of making this proof of claim. (See instruction #6)														

EXHIBIT “2”



UNITED STATES BANKRUPTCY COURT FOR THE DISTRICT OF NEVADA		PROOF OF CLAIM
Name of Debtor: Ameri-Dream Realty, LLC Case No. 15-10110-LED		
NOTE: Do not use this form to make a claim for an administrative expense that arises after the bankruptcy filing. You may file a request for payment of an administrative expense according to 11 U.S.C. § 503.		
Name of Creditor (the person or other entity to whom the Debtor owes money or property): May Yu Diep Name and address where notices should be sent: <div style="padding-left: 20px;">May Yu Diep 7053 Bodega Point Ct. Las Vegas, NV 89113</div> Telephone number: Email address:	<input type="checkbox"/> Check this box to indicate that this claim amends a previously filed claim. Court Claim Number: _____ (if known) Filed on: _____ <div style="text-align: center;">  </div>	
Name and address where payment should be sent (if different from above): <div style="padding-left: 20px;">Same</div> Telephone number: Email address:	<input type="checkbox"/> Check this box if you are aware that anyone else has filed a proof of claim relating to this claim. Attach copy of statement giving particulars. <div style="text-align: center;"> FILED - 00759 District of Nevada Ameri-Dream, LLC </div>	
1. Amount of Claim as of Date Case Filed: \$ <u>950.00</u> If all or part of the claim is secured, complete item 4. If all or part of the claim is entitled to priority, complete item 5. <input type="checkbox"/> Check this box if the claim includes interest or other charges in addition to the principal amount of the claim. Attach a statement that itemizes interest or charges.		
2. Basis for Claim: <u>Security and key deposit, plus \$200.00 reserve fund, for 6750 Del Rey Ave. #130, LV, NV</u> (See instruction #2)		
3. Last four digits of any number by which creditor identifies debtor: _____	3a. Debtor may have scheduled account as: _____ (See instruction #3a)	3b. Uniform Claim Identifier (optional): _____ (See instruction #3b)
4. Secured Claim (See instruction #4) Check the appropriate box if the claim is secured by a lien on property or a right of setoff, attach required redacted documents, and provide the requested information. <div style="display: flex; justify-content: space-between;"> <div style="width: 45%;"> Nature of property or right of setoff: <input type="checkbox"/> Real Estate <input type="checkbox"/> Motor Vehicle <input type="checkbox"/> Other Describe: _____ Value of Property: \$ _____ Annual Interest Rate _____ % <input type="checkbox"/> Fixed or <input type="checkbox"/> Variable (when case was filed) </div> <div style="width: 50%;"> Amount of arrearage and other charges, as of the time case was filed, included in secured claim, if any: \$ _____ Basis for perfection: _____ Amount of Secured Claim: \$ _____ Amount Unsecured: \$ _____ </div> </div>		
5. Amount of Claim Entitled to Priority under 11 U.S.C. § 507 (a). If any part of the claim falls into one of the following categories, check the box specifying the priority and state the amount. <div style="display: flex; justify-content: space-between;"> <div style="width: 30%;"> <input type="checkbox"/> Domestic support obligations under 11 U.S.C. § 507 (a)(1)(A) or (a)(1)(B). <input checked="" type="checkbox"/> Up to \$2,775* of deposits toward purchase, lease, or rental of property or services for personal, family, or household use - 11 U.S.C. § 507 (a)(7). </div> <div style="width: 35%;"> <input type="checkbox"/> Wages, salaries, or commissions (up to \$12,475*) earned within 180 days before the case was filed or the Debtor's business ceased, whichever is earlier - 11 U.S.C. § 507 (a)(4). <input type="checkbox"/> Taxes or penalties owed to governmental units - 11 U.S.C. § 507 (a)(8). </div> <div style="width: 30%;"> <input type="checkbox"/> Contributions to an employee benefit plan - 11 U.S.C. § 507 (a)(5). <input type="checkbox"/> Other - Specify applicable paragraph of 11 U.S.C. § 507 (a)(). </div> </div> <div style="text-align: right; margin-top: 10px;"> Amount entitled to priority: \$ 950.00 </div>		
*Amounts are subject to adjustment on 4/1/16 and every 3 years thereafter with respect to cases commenced on or after the date of adjustment.		
6. Credits. The amount of all payments on this claim has been credited for the purpose of making this proof of claim. (See instruction #6)		

EXHIBIT “3”

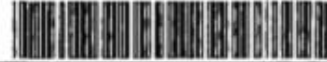

UNITED STATES BANKRUPTCY COURT FOR THE DISTRICT OF NEVADA		PROOF OF CLAIM								
Name of Debtor: Ameri-Dream Realty, LLC Case No. 15-10110-LED										
NOTE: Do not use this form to make a claim for an administrative expense that arises after the bankruptcy filing. You may file a request for payment of an administrative expense according to 11 U.S.C. § 503.										
Name of Creditor (the person or other entity to whom the Debtor owes money or property): <u>XIAN-KUI SITU</u> Name and address where notices should be sent: <u>XIAN-KUI SITU</u> <u>167 LESLIE ST</u> <u>TORONTO ontario, M4M.3C6</u> <u>canada</u> Telephone number: Email address:	<input type="checkbox"/> Check this box to indicate that this claim amends a previously filed claim. Court Claim Number: _____ (If known) <u>Garden City Group, LLC</u> Filed on: _____ <div style="text-align: center; border: 1px solid black; border-radius: 50%; width: 100px; margin: 10px auto; padding: 5px;"> MAY 13 2015 </div>									
Name and address where payment should be sent (if different from above): <u>Xian-Kui Situ</u> Telephone number: Email address:	<input type="checkbox"/> Check this box if you are aware that anyone else has filed a proof of claim relating to this claim. Attach copy of statement giving particulars. <div style="text-align: center;"> FILED - 00760 District of Nevada Ameri-Dream, LLC </div>									
1. Amount of Claim as of Date Case Filed: \$ <u>1400</u> If all or part of the claim is secured, complete item 4. If all or part of the claim is entitled to priority, complete item 5. <input type="checkbox"/> Check this box if the claim includes interest or other charges in addition to the principal amount of the claim. Attach a statement that itemizes interest or charges.										
2. Basis for Claim: <u>Security deposit clearing deposit \$1400</u> (See instruction #2)										
3. Last four digits of any number by which creditor identifies debtor: _____	3a. Debtor may have scheduled account as: _____ (See instruction #3a)	3b. Uniform Claim Identifier (optional): _____ (See instruction #3b)								
4. Secured Claim (See instruction #4) Check the appropriate box if the claim is secured by a lien on property or a right of setoff, attach required redacted documents, and provide the requested information. <table style="width: 100%;"> <tr> <td style="width: 50%;"> Nature of property or right of setoff: <input type="checkbox"/> Real Estate <input type="checkbox"/> Motor Vehicle <input type="checkbox"/> Other </td> <td style="width: 50%;"> Amount of arrearage and other charges, as of the time case was filed, included in secured claim, if any: \$ _____ </td> </tr> <tr> <td> Describe: _____ </td> <td> Basis for perfection: _____ </td> </tr> <tr> <td> Value of Property: \$ _____ </td> <td> Amount of Secured Claim: \$ _____ </td> </tr> <tr> <td> Annual Interest Rate _____ % <input type="checkbox"/> Fixed or <input type="checkbox"/> Variable (when case was filed) </td> <td> Amount Unsecured: \$ _____ </td> </tr> </table>			Nature of property or right of setoff: <input type="checkbox"/> Real Estate <input type="checkbox"/> Motor Vehicle <input type="checkbox"/> Other	Amount of arrearage and other charges, as of the time case was filed, included in secured claim, if any: \$ _____	Describe: _____	Basis for perfection: _____	Value of Property: \$ _____	Amount of Secured Claim: \$ _____	Annual Interest Rate _____ % <input type="checkbox"/> Fixed or <input type="checkbox"/> Variable (when case was filed)	Amount Unsecured: \$ _____
Nature of property or right of setoff: <input type="checkbox"/> Real Estate <input type="checkbox"/> Motor Vehicle <input type="checkbox"/> Other	Amount of arrearage and other charges, as of the time case was filed, included in secured claim, if any: \$ _____									
Describe: _____	Basis for perfection: _____									
Value of Property: \$ _____	Amount of Secured Claim: \$ _____									
Annual Interest Rate _____ % <input type="checkbox"/> Fixed or <input type="checkbox"/> Variable (when case was filed)	Amount Unsecured: \$ _____									
5. Amount of Claim Entitled to Priority under 11 U.S.C. § 507 (a). If any part of the claim falls into one of the following categories, check the box specifying the priority and state the amount. <table style="width: 100%;"> <tr> <td style="width: 33%;"> <input type="checkbox"/> Domestic support obligations under 11 U.S.C. § 507 (a)(1)(A) or (a)(1)(B). </td> <td style="width: 33%;"> <input type="checkbox"/> Wages, salaries, or commissions (up to \$12,475*) earned within 180 days before the case was filed or the Debtor's business ceased, whichever is earlier - 11 U.S.C. § 507 (a)(4). </td> <td style="width: 33%;"> <input type="checkbox"/> Contributions to an employee benefit plan - 11 U.S.C. § 507 (a)(5). </td> </tr> <tr> <td> <input checked="" type="checkbox"/> Up to \$2,775* of deposits toward purchase, lease, or rental of property or services for personal, family, or household use - 11 U.S.C. § 507 (a)(7). </td> <td> <input type="checkbox"/> Taxes or penalties owed to governmental units - 11 U.S.C. § 507 (a)(8). </td> <td> <input type="checkbox"/> Other - Specify applicable paragraph of 11 U.S.C. § 507 (a)(____). </td> </tr> </table> <div style="text-align: right; margin-top: 10px;"> Amount entitled to priority: <u>\$ 1400</u> </div>			<input type="checkbox"/> Domestic support obligations under 11 U.S.C. § 507 (a)(1)(A) or (a)(1)(B).	<input type="checkbox"/> Wages, salaries, or commissions (up to \$12,475*) earned within 180 days before the case was filed or the Debtor's business ceased, whichever is earlier - 11 U.S.C. § 507 (a)(4).	<input type="checkbox"/> Contributions to an employee benefit plan - 11 U.S.C. § 507 (a)(5).	<input checked="" type="checkbox"/> Up to \$2,775* of deposits toward purchase, lease, or rental of property or services for personal, family, or household use - 11 U.S.C. § 507 (a)(7).	<input type="checkbox"/> Taxes or penalties owed to governmental units - 11 U.S.C. § 507 (a)(8).	<input type="checkbox"/> Other - Specify applicable paragraph of 11 U.S.C. § 507 (a)(____).		
<input type="checkbox"/> Domestic support obligations under 11 U.S.C. § 507 (a)(1)(A) or (a)(1)(B).	<input type="checkbox"/> Wages, salaries, or commissions (up to \$12,475*) earned within 180 days before the case was filed or the Debtor's business ceased, whichever is earlier - 11 U.S.C. § 507 (a)(4).	<input type="checkbox"/> Contributions to an employee benefit plan - 11 U.S.C. § 507 (a)(5).								
<input checked="" type="checkbox"/> Up to \$2,775* of deposits toward purchase, lease, or rental of property or services for personal, family, or household use - 11 U.S.C. § 507 (a)(7).	<input type="checkbox"/> Taxes or penalties owed to governmental units - 11 U.S.C. § 507 (a)(8).	<input type="checkbox"/> Other - Specify applicable paragraph of 11 U.S.C. § 507 (a)(____).								
6. Credits. The amount of all payments on this claim has been credited for the purpose of making this proof of claim. (See instruction #6)										

*Amounts are subject to adjustment on 4/1/16 and every 3 years thereafter with respect to cases commenced on or after the date of adjustment.

EXHIBIT “4”



UNITED STATES BANKRUPTCY COURT FOR THE DISTRICT OF NEVADA		PROOF OF CLAIM
Name of Debtor: Ameri-Dream Realty, LLC Case No. 15-10110-LED		
NOTE: Do not use this form to make a claim for an administrative expense that arises after the bankruptcy filing. You may file a request for payment of an administrative expense according to 11 U.S.C. § 503.		
Name of Creditor (the person or other entity to whom the Debtor owes money or property): <u>Zheng Xiong Xie</u> Name and address where notices should be sent: <div style="text-align: center; font-size: 1.5em; margin-top: 20px;">Same</div> Telephone number: Email address:	<input type="checkbox"/> Check this box to indicate that this claim amends a previously filed claim. Court Claim Number: _____ (If known) Filed on: _____ <div style="text-align: center; margin-top: 20px;"> </div>	
Name and address where payment should be sent (if different from above): <div style="text-align: center; margin-top: 10px;"> <u>Zheng Xiong Xie</u> <u>353 W Camino Real Ave</u> <u>Arcadia, CA 91007</u> </div> Telephone number: Email address:	<input type="checkbox"/> Check this box if you are aware that anyone else has filed a proof of claim relating to this claim. Attach copy of statement giving particulars. <div style="text-align: center; margin-top: 20px;"> FILED - 00761 District of Nevada Ameri-Dream, LLC </div>	
1. Amount of Claim as of Date Case Filed: \$ <u>1000.00</u> If all or part of the claim is secured, complete item 4. If all or part of the claim is entitled to priority, complete item 5. <input type="checkbox"/> Check this box if the claim includes interest or other charges in addition to the principal amount of the claim. Attach a statement that itemizes interest or charges.		
2. Basis for Claim: <u>Summary deposit \$1000 - 6333 Aloha Sue</u> (See instruction #2)		
3. Last four digits of any number by which creditor identifies debtor: <div style="text-align: center; font-size: 1.5em; margin-top: 10px;">5 8 2 3</div>	3a. Debtor may have scheduled account as: _____ (See instruction #3a)	3b. Uniform Claim Identifier (optional): _____ (See instruction #3b)
4. Secured Claim (See instruction #4) Check the appropriate box if the claim is secured by a lien on property or a right of setoff, attach required redacted documents, and provide the requested information. <div style="display: flex; justify-content: space-between;"> <div style="width: 60%;"> Nature of property or right of setoff: <input type="checkbox"/> Real Estate <input type="checkbox"/> Motor Vehicle <input type="checkbox"/> Other Describe: _____ Value of Property: \$ _____ Annual Interest Rate _____ % <input type="checkbox"/> Fixed or <input type="checkbox"/> Variable (when case was filed) </div> <div style="width: 35%;"> Amount of arrearage and other charges, as of the time case was filed, included in secured claim, if any: \$ _____ Basis for perfection: _____ Amount of Secured Claim: \$ _____ Amount Unsecured: \$ _____ </div> </div>		
5. Amount of Claim Entitled to Priority under 11 U.S.C. § 507 (a). If any part of the claim falls into one of the following categories, check the box specifying the priority and state the amount. <div style="display: flex; justify-content: space-between;"> <div style="width: 60%;"> <input type="checkbox"/> Domestic support obligations under 11 U.S.C. § 507 (a)(1)(A) or (a)(1)(B). <input checked="" type="checkbox"/> Up to \$2,775* of deposits toward purchase, lease, or rental of property or services for personal, family, or household use - 11 U.S.C. § 507 (a)(7). <input type="checkbox"/> Wages, salaries, or commissions (up to \$12,475*) earned within 180 days before the case was filed or the Debtor's business ceased, whichever is earlier - 11 U.S.C. § 507 (a)(4). <input type="checkbox"/> Taxes or penalties owed to governmental units - 11 U.S.C. § 507 (a)(8). </div> <div style="width: 35%;"> <input type="checkbox"/> Contributions to an employee benefit plan - 11 U.S.C. § 507 (a)(5). <input type="checkbox"/> Other - Specify applicable paragraph of 11 U.S.C. § 507 (a)(). Amount entitled to priority: <div style="text-align: right; font-size: 1.2em;">\$ <u>1000.00</u></div> </div> </div>		
*Amounts are subject to adjustment on 4/1/16 and every 3 years thereafter with respect to cases commenced on or after the date of adjustment.		
6. Credits. The amount of all payments on this claim has been credited for the purpose of making this proof of claim. (See instruction #6)		

EXHIBIT “5”



UNITED STATES BANKRUPTCY COURT FOR THE DISTRICT OF NEVADA		PROOF OF CLAIM
Name of Debtor: Ameri-Dream Realty, LLC Case No. 15-10110-LED		
NOTE: Do not use this form to make a claim for an administrative expense that arises after the bankruptcy filing. You may file a request for payment of an administrative expense according to 11 U.S.C. § 503.		
Name of Creditor (the person or other entity to whom the Debtor owes money or property): <u>Tony Dong</u> Name and address where notices should be sent: <u>Tony Dong</u> <u>923 E. Valley Blvd Ste 111</u> <u>San Gabriel, CA 91778</u> Telephone number: <u>626-281-6142</u> Email address: _____ Name and address where payment should be sent (if different from above): <u>Tony Dong</u> Telephone number: _____ Email address: _____	<input type="checkbox"/> Check this box to indicate that this claim amends a previously filed claim. Court Claim Number: _____ (If known) Filed on: _____ <input type="checkbox"/> Check this box if you are aware that anyone else has filed a proof of claim relating to this claim. Attach copy of statement giving particulars. <div style="text-align: center; margin-top: 20px;"> FILED - 00762 District of Nevada Ameri-Dream, LLC </div>	
1. Amount of Claim as of Date Case Filed: \$ <u>1950.⁰⁰</u> If all or part of the claim is secured, complete item 4. If all or part of the claim is entitled to priority, complete item 5. <input type="checkbox"/> Check this box if the claim includes interest or other charges in addition to the principal amount of the claim. Attach a statement that itemizes interest or charges.		
2. Basis for Claim: <u>Security deposit & Cleaning deposit 5293 Tulpe Hill Ave., LV, NV 89141</u> (See instruction #2)		
3. Last four digits of any number by which creditor identifies debtor: _____	3a. Debtor may have scheduled account as: _____ (See instruction #3a)	3b. Uniform Claim Identifier (optional): _____ (See instruction #3b)
4. Secured Claim (See instruction #4) Check the appropriate box if the claim is secured by a lien on property or a right of setoff, attach required redacted documents, and provide the requested information. Nature of property or right of setoff: <input type="checkbox"/> Real Estate <input type="checkbox"/> Motor Vehicle <input type="checkbox"/> Other Describe: _____ Value of Property: \$ _____ Annual Interest Rate _____ % <input type="checkbox"/> Fixed or <input type="checkbox"/> Variable (when case was filed) Amount of arrearage and other charges, as of the time case was filed, included in secured claim, if any: \$ _____ Basis for perfection: _____ Amount of Secured Claim: \$ _____ Amount Unsecured: \$ _____		
5. Amount of Claim Entitled to Priority under 11 U.S.C. § 507 (a). If any part of the claim falls into one of the following categories, check the box specifying the priority and state the amount. <div style="display: flex; justify-content: space-between;"> <div style="width: 30%;"> <input type="checkbox"/> Domestic support obligations under 11 U.S.C. § 507 (a)(1)(A) or (a)(1)(B). <input checked="" type="checkbox"/> Up to \$2,775* of deposits toward purchase, lease, or rental of property or services for personal, family, or household use – 11 U.S.C. § 507 (a)(7). </div> <div style="width: 30%;"> <input type="checkbox"/> Wages, salaries, or commissions (up to \$12,475*) earned within 180 days before the case was filed or the Debtor's business ceased, whichever is earlier – 11 U.S.C. § 507 (a)(4). <input type="checkbox"/> Taxes or penalties owed to governmental units – 11 U.S.C. § 507 (a)(8). </div> <div style="width: 30%;"> <input type="checkbox"/> Contributions to an employee benefit plan – 11 U.S.C. § 507 (a)(5). <input type="checkbox"/> Other – Specify applicable paragraph of 11 U.S.C. § 507 (a)(). </div> </div> Amount entitled to priority: \$ <u>1950.⁰⁰</u> *Amounts are subject to adjustment on 4/1/16 and every 3 years thereafter with respect to cases commenced on or after the date of adjustment.		
6. Credits. The amount of all payments on this claim has been credited for the purpose of making this proof of claim. (See instruction #6)		

Modified B10 (GCG) (4/13)

EXHIBIT “6”



UNITED STATES BANKRUPTCY COURT FOR THE DISTRICT OF NEVADA		PROOF OF CLAIM
Name of Debtor: Ameri-Dream Realty, LLC Case No. 15-10110-LED		
NOTE: Do not use this form to make a claim for an administrative expense that arises after the bankruptcy filing. You may file a request for payment of an administrative expense according to 11 U.S.C. § 503.		
Name of Creditor (the person or other entity to whom the Debtor owes money or property): <u>OU CHUN FENG & CHIA CHI</u> Name and address where notices should be sent: <u>CHIA CHI OU</u> <u>17265 Santa Barbara St</u> <u>Fountain Valley, Ca 92708</u> Telephone number: Email address: <u>ccou@sbglobal.net</u> Name and address where payment should be sent (if different from above): <u>Same as above</u> Telephone number: Email address:	<input type="checkbox"/> Check this box to indicate that this claim amends a previously filed claim. Court Claim Number: _____ (If known) Filed on: _____ <div style="text-align: center; border: 1px solid black; border-radius: 50%; width: 100px; margin: 10px auto; padding: 5px;"> Garden City Group, LLC MAY 13 2015 </div> <input type="checkbox"/> Check this box if you are aware that anyone else has filed a proof of claim relating to this claim. Attach copy of statement giving particulars. <div style="text-align: center; padding-top: 10px;"> FILED - 00763 District of Nevada Ameri-Dream, LLC </div>	
1. Amount of Claim as of Date Case Filed: \$ <u>1,050.00</u> If all or part of the claim is secured, complete item 4. If all or part of the claim is entitled to priority, complete item 5. <input type="checkbox"/> Check this box if the claim includes interest or other charges in addition to the principal amount of the claim. Attach a statement that itemizes interest or charges.		
2. Basis for Claim: <u>Security pet deposit 6452 Placer Drive</u> (See instruction #2)		
3. Last four digits of any number by which creditor identifies debtor: _____	3a. Debtor may have scheduled account as: _____ (See instruction #3a)	3b. Uniform Claim Identifier (optional): _____ (See instruction #3b)
4. Secured Claim (See instruction #4) Check the appropriate box if the claim is secured by a lien on property or a right of setoff, attach required redacted documents, and provide the requested information. Nature of property or right of setoff: <input checked="" type="checkbox"/> Real Estate <input type="checkbox"/> Motor Vehicle <input type="checkbox"/> Other Describe: _____ Value of Property: \$ _____ Annual Interest Rate: _____ % <input type="checkbox"/> Fixed or <input type="checkbox"/> Variable (when case was filed) Amount of arrearage and other charges, as of the time case was filed, included in secured claim, if any: \$ _____ Basis for perfection: _____ Amount of Secured Claim: \$ _____ Amount Unsecured: \$ _____		
5. Amount of Claim Entitled to Priority under 11 U.S.C. § 507 (a). If any part of the claim falls into one of the following categories, check the box specifying the priority and state the amount. <div style="display: flex; justify-content: space-between;"> <div style="width: 30%;"> <input type="checkbox"/> Domestic support obligations under 11 U.S.C. § 507 (a)(1)(A) or (a)(1)(B). <input checked="" type="checkbox"/> Up to \$2,775* of deposits toward purchase, lease, or rental of property or services for personal, family, or household use - 11 U.S.C. § 507 (a)(7). </div> <div style="width: 30%;"> <input type="checkbox"/> Wages, salaries, or commissions (up to \$12,475*) earned within 180 days before the case was filed or the Debtor's business ceased, whichever is earlier - 11 U.S.C. § 507 (a)(4). <input type="checkbox"/> Taxes or penalties owed to governmental units - 11 U.S.C. § 507 (a)(8). </div> <div style="width: 30%;"> <input type="checkbox"/> Contributions to an employee benefit plan - 11 U.S.C. § 507 (a)(5). <input type="checkbox"/> Other - Specify applicable paragraph of 11 U.S.C. § 507 (a)(): _____ </div> </div> Amount entitled to priority: <u>\$ 1050.00</u> <small>*Amounts are subject to adjustment on 4/1/16 and every 3 years thereafter with respect to cases commenced on or after the date of adjustment.</small>		
6. Credits. The amount of all payments on this claim has been credited for the purpose of making this proof of claim. (See instruction #6)		

EXHIBIT “7”



UNITED STATES BANKRUPTCY COURT FOR THE DISTRICT OF NEVADA		PROOF OF CLAIM
Name of Debtor: Ameri-Dream Realty, LLC Case No. 15-10110-LED		
NOTE: Do not use this form to make a claim for an administrative expense that arises after the bankruptcy filing. You may file a request for payment of an administrative expense according to 11 U.S.C. § 503.		
Name of Creditor (the person or other entity to whom the Debtor owes money or property): <u>Nina Chen / 5604 Believe Ct</u> Name and address where notices should be sent: <div style="font-size: 2em; margin-left: 100px;">Same</div> Telephone number: Email address:	<input type="checkbox"/> Check this box to indicate that this claim amends a previously filed claim. Court Claim Number: _____ (If known) Filed on: _____ <div style="text-align: center; margin-top: 20px;"> </div>	
Name and address where payment should be sent (if different from above): <u>NINA CHEN</u> <u>3731 Violet Rose Ct.</u> <u>Las Vegas, NV. 89147</u> Telephone number: <u>702-477-5722</u> Email address: <u>NINACHEN2002@yahoo.com</u>	<input type="checkbox"/> Check this box if you are aware that anyone else has filed a proof of claim relating to this claim. Attach copy of statement giving particulars. <div style="text-align: right; font-size: small;"> FILED - 00764 District of Nevada Ameri-Dream, LLC </div>	
1. Amount of Claim as of Date Case Filed: \$ _____ If all or part of the claim is secured, complete item 4. If all or part of the claim is entitled to priority, complete item 5. <input type="checkbox"/> Check this box if the claim includes interest or other charges in addition to the principal amount of the claim. Attach a statement that itemizes interest or charges.		
2. Basis for Claim: <u>Security, key, pet cleaning deposit - 5604 Believe Ct</u> (See instruction #2)		
3. Last four digits of any number by which creditor identifies debtor: _____	3a. Debtor may have scheduled account as: _____ (See instruction #3a)	3b. Uniform Claim Identifier (optional): _____ (See instruction #3b)
4. Secured Claim (See instruction #4) Check the appropriate box if the claim is secured by a lien on property or a right of setoff, attach required redacted documents, and provide the requested information. Nature of property or right of setoff: <input type="checkbox"/> Real Estate <input type="checkbox"/> Motor Vehicle <input type="checkbox"/> Other Describe: _____ Value of Property: \$ _____ Annual Interest Rate _____ % <input type="checkbox"/> Fixed or <input type="checkbox"/> Variable (when case was filed) Amount of arrearage and other charges, as of the time case was filed, included in secured claim, if any: \$ _____ Basis for perfection: _____ Amount of Secured Claim: \$ _____ Amount Unsecured: \$ _____		
5. Amount of Claim Entitled to Priority under 11 U.S.C. § 507 (a). If any part of the claim falls into one of the following categories, check the box specifying the priority and state the amount. <div style="display: flex; justify-content: space-between;"> <div style="width: 30%;"> <input type="checkbox"/> Domestic support obligations under 11 U.S.C. § 507 (a)(1)(A) or (a)(1)(B). <input checked="" type="checkbox"/> Up to \$2,775* of deposits toward purchase, lease, or rental of property or services for personal, family, or household use - 11 U.S.C. § 507 (a)(7). </div> <div style="width: 30%;"> <input type="checkbox"/> Wages, salaries, or commissions (up to \$12,475*) earned within 180 days before the case was filed or the Debtor's business ceased, whichever is earlier - 11 U.S.C. § 507 (a)(4). <input type="checkbox"/> Taxes or penalties owed to governmental units - 11 U.S.C. § 507 (a)(8). </div> <div style="width: 30%;"> <input type="checkbox"/> Contributions to an employee benefit plan - 11 U.S.C. § 507 (a)(5). <input type="checkbox"/> Other - Specify applicable paragraph of 11 U.S.C. § 507 (a) _____. </div> </div> <div style="text-align: right; margin-top: 10px;"> Amount entitled to priority: <u>\$ 1900.00</u> </div>		
*Amounts are subject to adjustment on 4/1/16 and every 3 years thereafter with respect to cases commenced on or after the date of adjustment.		
6. Credits. The amount of all payments on this claim has been credited for the purpose of making this proof of claim. (See instruction #6)		

EXHIBIT “8”



UNITED STATES BANKRUPTCY COURT FOR THE DISTRICT OF NEVADA		PROOF OF CLAIM
Name of Debtor: Ameri-Dream Realty, LLC Case No. 15-10110-LED		
NOTE: Do not use this form to make a claim for an administrative expense that arises after the bankruptcy filing. You may file a request for payment of an administrative expense according to 11 U.S.C. § 503.		
Name of Creditor (the person or other entity to whom the Debtor owes money or property): <u>Nina Chen / SS31 Anticipation CT</u> Name and address where notices should be sent: <div style="font-size: 2em; margin-left: 100px;">Same</div> Telephone number: Email address:	<input type="checkbox"/> Check this box to indicate that this claim amends a previously filed claim. Court Claim Number: _____ Filed on: _____ <div style="text-align: center; margin-top: 20px;"> </div>	
Name and address where payment should be sent (if different from above): <u>NINA CHEN</u> <u>3731 Violet Rose Ct.</u> <u>Las Vegas, NV. 89147</u> Telephone number: <u>702-477-5722</u> Email address: <u>NINACHEN2002@yahoo.com</u>	<input type="checkbox"/> Check this box if you are aware that anyone else has filed a proof of claim relating to this claim. Attach copy of statement giving particulars. <div style="text-align: center; margin-top: 20px;"> FILED - 00765 District of Nevada Ameri-Dream, LLC </div>	
1. Amount of Claim as of Date Case Filed: \$ _____ If all or part of the claim is secured, complete item 4. If all or part of the claim is entitled to priority, complete item 5. <input type="checkbox"/> Check this box if the claim includes interest or other charges in addition to the principal amount of the claim. Attach a statement that itemizes interest or charges.		
2. Basis for Claim: <u>Security, key, claiming deposit \$1600.00 - SS31 Anticipation</u> (See instruction #2)		
3. Last four digits of any number by which creditor identifies debtor: _____ (See instruction #3a)	3a. Debtor may have scheduled account as: _____ (See instruction #3a)	3b. Uniform Claim Identifier (optional): _____ (See instruction #3b)
4. Secured Claim (See instruction #4) Check the appropriate box if the claim is secured by a lien on property or a right of setoff, attach required redacted documents, and provide the requested information. <div style="display: flex; justify-content: space-between;"> <div style="width: 60%;"> Nature of property or right of setoff: <input type="checkbox"/> Real Estate <input type="checkbox"/> Motor Vehicle <input type="checkbox"/> Other Describe: _____ Value of Property: \$ _____ Annual Interest Rate _____ % <input type="checkbox"/> Fixed or <input type="checkbox"/> Variable (when case was filed) </div> <div style="width: 35%;"> Amount of arrearage and other charges, as of the time case was filed, included in secured claim, if any: \$ _____ Basis for perfection: _____ Amount of Secured Claim: \$ _____ Amount Unsecured: \$ _____ </div> </div>		
5. Amount of Claim Entitled to Priority under 11 U.S.C. § 507 (a). If any part of the claim falls into one of the following categories, check the box specifying the priority and state the amount. <div style="display: flex; justify-content: space-between;"> <div style="width: 30%;"> <input type="checkbox"/> Domestic support obligations under 11 U.S.C. § 507 (a)(1)(A) or (a)(1)(B). <input checked="" type="checkbox"/> Up to \$2,775* of deposits toward purchase, lease, or rental of property or services for personal, family, or household use - 11 U.S.C. § 507 (a)(7). </div> <div style="width: 30%;"> <input type="checkbox"/> Wages, salaries, or commissions (up to \$12,475*) earned within 180 days before the case was filed or the Debtor's business ceased, whichever is earlier - 11 U.S.C. § 507 (a)(4). <input type="checkbox"/> Taxes or penalties owed to governmental units - 11 U.S.C. § 507 (a)(8). </div> <div style="width: 30%;"> <input type="checkbox"/> Contributions to an employee benefit plan - 11 U.S.C. § 507 (a)(5). <input type="checkbox"/> Other - Specify applicable paragraph of 11 U.S.C. § 507 (a)(). </div> </div> <div style="text-align: right; margin-top: 10px;"> Amount entitled to priority: <u>\$1600.00</u> </div>		
*Amounts are subject to adjustment on 4/1/16 and every 3 years thereafter with respect to cases commenced on or after the date of adjustment.		
6. Credits. The amount of all payments on this claim has been credited for the purpose of making this proof of claim. (See instruction #6)		

Modified B10 (GCG) (4/13)

EXHIBIT “9”



UNITED STATES BANKRUPTCY COURT FOR THE DISTRICT OF NEVADA		PROOF OF CLAIM
Name of Debtor: Ameri-Dream Realty, LLC Case No. 15-10110-LED		
NOTE: Do not use this form to make a claim for an administrative expense that arises after the bankruptcy filing. You may file a request for payment of an administrative expense according to 11 U.S.C. § 503.		
Name of Creditor (the person or other entity to whom the Debtor owes money or property): <u>Nina Chen/9216 Cazador St</u> Name and address where notices should be sent: <div style="font-size: 1.5em; margin-left: 40px;">Same</div> Telephone number: Email address:	<input type="checkbox"/> Check this box to indicate that this claim amends a previously filed claim. Court Claim Number: _____ (If known) Filed on: _____ <div style="text-align: center; border: 1px solid black; border-radius: 50%; width: 150px; height: 100px; margin: 0 auto; display: flex; align-items: center; justify-content: center;"> <div style="text-align: center;"> Garden City Group, LLC MAY 13 2015 </div> </div>	
Name and address where payment should be sent (if different from above): <u>NINA CHEN</u> <u>3931 Violet Rose Ct.</u> <u>Las Vegas, NV. 89147</u> Telephone number: <u>702-477-5722</u> Email address: <u>NINACHEN2002@yahoo.com</u>	<input type="checkbox"/> Check this box if you are aware that anyone else has filed a proof of claim relating to this claim. Attach copy of statement giving particulars. <div style="text-align: right; padding-right: 20px;"> FILED - 00766 District of Nevada Ameri-Dream, LLC </div>	
1. Amount of Claim as of Date Case Filed: \$ _____ If all or part of the claim is secured, complete item 4. If all or part of the claim is entitled to priority, complete item 5. <input type="checkbox"/> Check this box if the claim includes interest or other charges in addition to the principal amount of the claim. Attach a statement that itemizes interest or charges.		
2. Basis for Claim: <u>Security, Key cleaning deposit \$1925.00 9216 Cazador St</u> (See instruction #2)		
3. Last four digits of any number by which creditor identifies debtor: _____	3a. Debtor may have scheduled account as: _____ (See instruction #3a)	3b. Uniform Claim Identifier (optional): _____ (See instruction #3b)
4. Secured Claim (See instruction #4) Check the appropriate box if the claim is secured by a lien on property or a right of setoff, attach required redacted documents, and provide the requested information. <div style="display: flex; justify-content: space-between;"> <div style="width: 60%;"> Nature of property or right of setoff: <input type="checkbox"/> Real Estate <input type="checkbox"/> Motor Vehicle <input type="checkbox"/> Other Describe: _____ Value of Property: \$ _____ Annual Interest Rate _____ % <input type="checkbox"/> Fixed or <input type="checkbox"/> Variable (when case was filed) </div> <div style="width: 35%;"> Amount of arrearage and other charges, as of the time case was filed, included in secured claim, if any: \$ _____ Basis for perfection: _____ Amount of Secured Claim: \$ _____ Amount Unsecured: \$ _____ </div> </div>		
5. Amount of Claim Entitled to Priority under 11 U.S.C. § 507 (a). If any part of the claim falls into one of the following categories, check the box specifying the priority and state the amount. <div style="display: flex; justify-content: space-between;"> <div style="width: 60%;"> <input type="checkbox"/> Domestic support obligations under 11 U.S.C. § 507 (a)(1)(A) or (a)(1)(B). <input checked="" type="checkbox"/> Up to \$2,775* of deposits toward purchase, lease, or rental of property or services for personal, family, or household use – 11 U.S.C. § 507 (a)(7). <input type="checkbox"/> Wages, salaries, or commissions (up to \$12,475*) earned within 180 days before the case was filed or the Debtor's business ceased, whichever is earlier – 11 U.S.C. § 507 (a)(4). <input type="checkbox"/> Taxes or penalties owed to governmental units – 11 U.S.C. § 507 (a)(8). </div> <div style="width: 35%;"> <input type="checkbox"/> Contributions to an employee benefit plan – 11 U.S.C. § 507 (a)(5). <input type="checkbox"/> Other – Specify applicable paragraph of 11 U.S.C. § 507 (a)(____). Amount entitled to priority: <u>\$ 1925.00</u> </div> </div> <p style="font-size: small; margin-top: 10px;">*Amounts are subject to adjustment on 4/1/16 and every 3 years thereafter with respect to cases commenced on or after the date of adjustment.</p>		
6. Credits. The amount of all payments on this claim has been credited for the purpose of making this proof of claim. (See instruction #6)		

EXHIBIT “10”

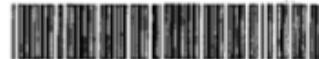

UNITED STATES BANKRUPTCY COURT FOR THE DISTRICT OF NEVADA		PROOF OF CLAIM												
Name of Debtor: Ameri-Dream Realty, LLC Case No. 15-10110-LED														
NOTE: Do not use this form to make a claim for an administrative expense that arises after the bankruptcy filing. You may file a request for payment of an administrative expense according to 11 U.S.C. § 503.														
Name of Creditor (the person or other entity to whom the Debtor owes money or property): Shao Min Wu Name and address where notices should be sent: Shao Min Wu 7043 Papineau Ave. #1 Montreal, Quebec HCE 2G3, CANADA Telephone number: Email address:	<input type="checkbox"/> Check this box to indicate that this claim amends a previously filed claim. Court Claim Number: _____ (If known) Filed on: _____ <div style="text-align: center;">  </div>													
Name and address where payment should be sent (if different from above): Same Telephone number: Email address:	<input type="checkbox"/> Check this box if you are aware that anyone else has filed a proof of claim relating to this claim. Attach copy of statement giving particulars. <div style="text-align: center;"> FILED - 00767 District of Nevada Ameri-Dream, LLC </div>													
1. Amount of Claim as of Date Case Filed: \$ 800.00 If all or part of the claim is secured, complete item 4. If all or part of the claim is entitled to priority, complete item 5. <input type="checkbox"/> Check this box if the claim includes interest or other charges in addition to the principal amount of the claim. Attach a statement that itemizes interest or charges.														
2. Basis for Claim: <u>Security deposit for 8101 W. Flamingo Rd. #1054, LV, NV 89147</u> (See instruction #2)														
3. Last four digits of any number by which creditor identifies debtor: _____	3a. Debtor may have scheduled account as: _____ (See instruction #3a)	3b. Uniform Claim Identifier (optional): _____ (See instruction #3b)												
4. Secured Claim (See instruction #4) Check the appropriate box if the claim is secured by a lien on property or a right of setoff, attach required redacted documents, and provide the requested information. <table style="width: 100%; border: none;"> <tr> <td style="width: 30%;">Nature of property or right of setoff:</td> <td style="width: 30%;"> <input type="checkbox"/> Real Estate <input type="checkbox"/> Motor Vehicle <input type="checkbox"/> Other </td> <td style="width: 40%;"> Amount of arrearage and other charges, as of the time case was filed, included in secured claim, if any: \$ _____ </td> </tr> <tr> <td>Describe: _____</td> <td></td> <td>Basis for perfection: _____</td> </tr> <tr> <td>Value of Property: \$ _____</td> <td></td> <td>Amount of Secured Claim: \$ _____</td> </tr> <tr> <td>Annual Interest Rate _____ % <input type="checkbox"/> Fixed or <input type="checkbox"/> Variable</td> <td></td> <td>Amount Unsecured: \$ _____</td> </tr> </table>			Nature of property or right of setoff:	<input type="checkbox"/> Real Estate <input type="checkbox"/> Motor Vehicle <input type="checkbox"/> Other	Amount of arrearage and other charges, as of the time case was filed, included in secured claim, if any: \$ _____	Describe: _____		Basis for perfection: _____	Value of Property: \$ _____		Amount of Secured Claim: \$ _____	Annual Interest Rate _____ % <input type="checkbox"/> Fixed or <input type="checkbox"/> Variable		Amount Unsecured: \$ _____
Nature of property or right of setoff:	<input type="checkbox"/> Real Estate <input type="checkbox"/> Motor Vehicle <input type="checkbox"/> Other	Amount of arrearage and other charges, as of the time case was filed, included in secured claim, if any: \$ _____												
Describe: _____		Basis for perfection: _____												
Value of Property: \$ _____		Amount of Secured Claim: \$ _____												
Annual Interest Rate _____ % <input type="checkbox"/> Fixed or <input type="checkbox"/> Variable		Amount Unsecured: \$ _____												
5. Amount of Claim Entitled to Priority under 11 U.S.C. § 507 (a). If any part of the claim falls into one of the following categories, check the box specifying the priority and state the amount. <table style="width: 100%; border: none;"> <tr> <td style="width: 33%; vertical-align: top;"> <input type="checkbox"/> Domestic support obligations under 11 U.S.C. § 507 (a)(1)(A) or (a)(1)(B). <input checked="" type="checkbox"/> Up to \$2,775* of deposits toward purchase, lease, or rental of property or services for personal, family, or household use – 11 U.S.C. § 507 (a)(7). </td> <td style="width: 33%; vertical-align: top;"> <input type="checkbox"/> Wages, salaries, or commissions (up to \$12,475*) earned within 180 days before the case was filed or the Debtor's business ceased, whichever is earlier – 11 U.S.C. § 507 (a)(4). <input type="checkbox"/> Taxes or penalties owed to governmental units – 11 U.S.C. § 507 (a)(8). </td> <td style="width: 33%; vertical-align: top;"> <input type="checkbox"/> Contributions to an employee benefit plan – 11 U.S.C. § 507 (a)(5). <input type="checkbox"/> Other – Specify applicable paragraph of 11 U.S.C. § 507 (a)(). </td> </tr> </table> <div style="text-align: right; margin-top: 10px;"> Amount entitled to priority: \$ 800.00 </div>			<input type="checkbox"/> Domestic support obligations under 11 U.S.C. § 507 (a)(1)(A) or (a)(1)(B). <input checked="" type="checkbox"/> Up to \$2,775* of deposits toward purchase, lease, or rental of property or services for personal, family, or household use – 11 U.S.C. § 507 (a)(7).	<input type="checkbox"/> Wages, salaries, or commissions (up to \$12,475*) earned within 180 days before the case was filed or the Debtor's business ceased, whichever is earlier – 11 U.S.C. § 507 (a)(4). <input type="checkbox"/> Taxes or penalties owed to governmental units – 11 U.S.C. § 507 (a)(8).	<input type="checkbox"/> Contributions to an employee benefit plan – 11 U.S.C. § 507 (a)(5). <input type="checkbox"/> Other – Specify applicable paragraph of 11 U.S.C. § 507 (a)().									
<input type="checkbox"/> Domestic support obligations under 11 U.S.C. § 507 (a)(1)(A) or (a)(1)(B). <input checked="" type="checkbox"/> Up to \$2,775* of deposits toward purchase, lease, or rental of property or services for personal, family, or household use – 11 U.S.C. § 507 (a)(7).	<input type="checkbox"/> Wages, salaries, or commissions (up to \$12,475*) earned within 180 days before the case was filed or the Debtor's business ceased, whichever is earlier – 11 U.S.C. § 507 (a)(4). <input type="checkbox"/> Taxes or penalties owed to governmental units – 11 U.S.C. § 507 (a)(8).	<input type="checkbox"/> Contributions to an employee benefit plan – 11 U.S.C. § 507 (a)(5). <input type="checkbox"/> Other – Specify applicable paragraph of 11 U.S.C. § 507 (a)().												
*Amounts are subject to adjustment on 4/1/16 and every 3 years thereafter with respect to cases commenced on or after the date of adjustment.														
6. Credits. The amount of all payments on this claim has been credited for the purpose of making this proof of claim. (See instruction #6)														