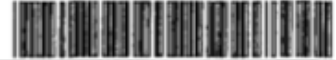

EXHIBIT “11”



UNITED STATES BANKRUPTCY COURT FOR THE DISTRICT OF NEVADA		PROOF OF CLAIM
Name of Debtor: Ameri-Dream Realty, LLC Case No. 15-10110-LED		
NOTE: Do not use this form to make a claim for an administrative expense that arises after the bankruptcy filing. You may file a request for payment of an administrative expense according to 11 U.S.C. § 503.		
Name of Creditor (the person or other entity to whom the Debtor owes money or property): Xiao Yan Cheng	<input type="checkbox"/> Check this box to indicate that this claim amends a previously filed claim.	
Name and address where notices should be sent: c/o Yan Ding Tan 751 Spence Ave. Hawkesbury, Ontario K6A 3P3 CANADA	Court Claim Number: _____ <i>(if known)</i>	
Telephone number: Email address:	Filed on: _____	
Name and address where payment should be sent (if different from above): Same	<input type="checkbox"/> Check this box if you are aware that anyone else has filed a proof of claim relating to this claim. Attach copy of statement giving particulars.	
Telephone number: Email address:	FILED - 00768 District of Nevada Ameri-Dream, LLC	
1. Amount of Claim as of Date Case Filed: \$ <u>1,200.00</u>		
If all or part of the claim is secured, complete item 4.		
If all or part of the claim is entitled to priority, complete item 5.		
<input type="checkbox"/> Check this box if the claim includes interest or other charges in addition to the principal amount of the claim. Attach a statement that itemizes interest or charges.		
2. Basis for Claim: <u>Security deposit for 7300 Pirates Cove #2074, LV, NV 89145</u>		
(See instruction #2)		
3. Last four digits of any number by which creditor identifies debtor: _____	3a. Debtor may have scheduled account as: _____ <i>(See instruction #3a)</i>	3b. Uniform Claim Identifier (optional): _____
4. Secured Claim (See instruction #4) Check the appropriate box if the claim is secured by a lien on property or a right of setoff, attach required redacted documents, and provide the requested information.		
Nature of property or right of setoff:	<input type="checkbox"/> Real Estate <input type="checkbox"/> Motor Vehicle <input type="checkbox"/> Other	Amount of arrearage and other charges, as of the time case was filed, included in secured claim, if any: \$ _____
Describe: _____	Basis for perfection: _____	
Value of Property: \$ _____	Amount of Secured Claim: \$ _____	
Annual Interest Rate _____% <input type="checkbox"/> Fixed or <input type="checkbox"/> Variable (when case was filed)	Amount Unsecured: \$ _____	
5. Amount of Claim Entitled to Priority under 11 U.S.C. § 507 (a). If any part of the claim falls into one of the following categories, check the box specifying the priority and state the amount.		
<input type="checkbox"/> Domestic support obligations under 11 U.S.C. § 507 (a)(1)(A) or (a)(1)(B).	<input type="checkbox"/> Wages, salaries, or commissions (up to \$12,475*) earned within 180 days before the case was filed or the Debtor's business ceased, whichever is earlier – 11 U.S.C. § 507 (a)(4).	<input type="checkbox"/> Contributions to an employee benefit plan – 11 U.S.C. § 507 (a)(5).
<input checked="" type="checkbox"/> Up to \$2,775* of deposits toward purchase, lease, or rental of property or services for personal, family, or household use – 11 U.S.C. § 507 (a)(7).	<input type="checkbox"/> Taxes or penalties owed to governmental units – 11 U.S.C. § 507 (a)(8).	<input type="checkbox"/> Other – Specify applicable paragraph of 11 U.S.C. § 507 (a)(____).
		Amount entitled to priority: \$ <u>1,200.00</u>
*Amounts are subject to adjustment on 4/1/16 and every 3 years thereafter with respect to cases commenced on or after the date of adjustment.		
6. Credits. The amount of all payments on this claim has been credited for the purpose of making this proof of claim. (See instruction #6)		

EXHIBIT “12”



UNITED STATES BANKRUPTCY COURT FOR THE DISTRICT OF NEVADA		PROOF OF CLAIM
Name of Debtor: Ameri-Dream Realty, LLC Case No. 15-10110-LED		
NOTE: Do not use this form to make a claim for an administrative expense that arises after the bankruptcy filing. You may file a request for payment of an administrative expense according to 11 U.S.C. § 503.		
Name of Creditor (the person or other entity to whom the Debtor owes money or property): Yi Qin Shen	<input type="checkbox"/> Check this box to indicate that this claim amends a previously filed claim.	
Name and address where notices should be sent: Matthew J. Peirce, Esq. 1448 E. Charleston Blvd Las Vegas, NV 89104	Court Claim Number: _____ (If known)	
Telephone number: Email address:	Filed on: _____	
Name and address where payment should be sent (if different from above): Same	<input type="checkbox"/> Check this box if you are aware that anyone else has filed a proof of claim relating to this claim. Attach copy of statement giving particulars.	
Telephone number: Email address:	FILED - 00769 District of Nevada Ameri-Dream, LLC	
1. Amount of Claim as of Date Case Filed: \$ 850.00 If all or part of the claim is secured, complete item 4. If all or part of the claim is entitled to priority, complete item 5. <input type="checkbox"/> Check this box if the claim includes interest or other charges in addition to the principal amount of the claim. Attach a statement that itemizes interest or charges.		
2. Basis for Claim: Security deposit for 7200 Pirates Cove #1042, LV, NV 89145 (See instruction #2)		
3. Last four digits of any number by which creditor identifies debtor: _____	3a. Debtor may have scheduled account as: _____ (See instruction #3a)	3b. Uniform Claim Identifier (optional): _____ (See instruction #3b)
4. Secured Claim (See instruction #4) Check the appropriate box if the claim is secured by a lien on property or a right of setoff, attach required redacted documents, and provide the requested information. Nature of property or right of setoff: <input type="checkbox"/> Real Estate <input type="checkbox"/> Motor Vehicle <input type="checkbox"/> Other Describe: _____ Value of Property: \$ _____ Annual Interest Rate _____ % <input type="checkbox"/> Fixed or <input type="checkbox"/> Variable (when case was filed)		Amount of arrearage and other charges, as of the time case was filed, included in secured claim, if any: \$ _____ Basis for perfection: _____ Amount of Secured Claim: \$ _____ Amount Unsecured: \$ _____
5. Amount of Claim Entitled to Priority under 11 U.S.C. § 507 (a). If any part of the claim falls into one of the following categories, check the box specifying the priority and state the amount. <input type="checkbox"/> Domestic support obligations under 11 U.S.C. § 507 (a)(1)(A) or (a)(1)(B). <input checked="" type="checkbox"/> Up to \$2,775* of deposits toward purchase, lease, or rental of property or services for personal, family, or household use - 11 U.S.C. § 507 (a)(7). <input type="checkbox"/> Wages, salaries, or commissions (up to \$12,475*) earned within 180 days before the case was filed or the Debtor's business ceased, whichever is earlier - 11 U.S.C. § 507 (a)(4). <input type="checkbox"/> Taxes or penalties owed to governmental units - 11 U.S.C. § 507 (a)(8).		<input type="checkbox"/> Contributions to an employee benefit plan - 11 U.S.C. § 507 (a)(5). <input type="checkbox"/> Other - Specify applicable paragraph of 11 U.S.C. § 507 (a)(____). Amount entitled to priority: \$ 850.00
*Amounts are subject to adjustment on 4/1/16 and every 3 years thereafter with respect to cases commenced on or after the date of adjustment.		
6. Credits. The amount of all payments on this claim has been credited for the purpose of making this proof of claim. (See instruction #6)		

EXHIBIT “13”



UNITED STATES BANKRUPTCY COURT FOR THE DISTRICT OF NEVADA		PROOF OF CLAIM			
Name of Debtor: Ameri-Dream Realty, LLC Case No. 15-10110-LED					
NOTE: Do not use this form to make a claim for an administrative expense that arises after the bankruptcy filing. You may file a request for payment of an administrative expense according to 11 U.S.C. § 503.					
Name of Creditor (the person or other entity to whom the Debtor owes money or property): Qian Wang Name and address where notices should be sent: Qian Wang 2332 Satellite Beach Dr. Las Vegas, NV 89134 Phone: (515) 520-9197 Email: wangqc1@yahoo.com Telephone number: Email address:	<input type="checkbox"/> Check this box to indicate that this claim amends a previously filed claim. Court Claim Number: _____ (if known) Filed on: _____ <div style="border: 1px solid black; border-radius: 50%; width: 100px; height: 100px; display: flex; align-items: center; justify-content: center; margin: 10px auto;"> <div style="text-align: center; padding: 5px; font-size: x-small;">Garden City Group, LLC</div> <div style="text-align: center; padding: 5px; font-weight: bold; font-size: x-large;">MAY 13 2015</div> </div> <input type="checkbox"/> Check this box if you are aware that anyone else has filed a proof of claim relating to this claim. Attach copy of statement giving particulars. <div style="text-align: center;"> FILED - 00770 District of Nevada Ameri-Dream, LLC </div>				
Name and address where payment should be sent (if different from above): Qian Wang 444 Washington Blvd., Apt. 6249 Jersey City, NJ 07310 Phone: same Telephone number: Email address:	<div style="text-align: center;"> FILED - 00770 District of Nevada Ameri-Dream, LLC </div>				
1. Amount of Claim as of Date Case Filed: \$ 1,750.00 If all or part of the claim is secured, complete item 4. If all or part of the claim is entitled to priority, complete item 5. <input type="checkbox"/> Check this box if the claim includes interest or other charges in addition to the principal amount of the claim. Attach a statement that itemizes interest or charges.					
2. Basis for Claim: Security, key, pet and cleaning deposits for 2332 Satellite Beach Dr., LV, NV 89134 (See instruction #2)					
3. Last four digits of any number by which creditor identifies debtor:	3a. Debtor may have scheduled account as: _____ (See instruction #3a)	3b. Uniform Claim Identifier (optional): _____ (See instruction #3b)			
4. Secured Claim (See instruction #4) Check the appropriate box if the claim is secured by a lien on property or a right of setoff, attach required reduced documents, and provide the requested information. Nature of property or right of setoff: <input type="checkbox"/> Real Estate <input type="checkbox"/> Motor Vehicle <input type="checkbox"/> Other Describe: _____ Value of Property: \$ _____ Annual Interest Rate _____% <input type="checkbox"/> Fixed or <input type="checkbox"/> Variable (when case was filed) Amount of arrearage and other charges, as of the time case was filed, included in secured claim, if any: \$ _____ Basis for perfection: _____ Amount of Secured Claim: \$ _____ Amount Unsecured: \$ _____					
5. Amount of Claim Entitled to Priority under 11 U.S.C. § 507 (a). If any part of the claim falls into one of the following categories, check the box specifying the priority and state the amount. <table style="width: 100%; font-size: x-small; margin-top: 5px;"> <tr> <td style="width: 33%; vertical-align: top; padding: 2px;"> <input type="checkbox"/> Domestic support obligations under 11 U.S.C. § 507 (a)(1)(A) or (a)(1)(B). <input checked="" type="checkbox"/> Up to \$2,775* of deposits toward purchase, lease, or rental of property or services for personal, family, or household use - 11 U.S.C. § 507 (a)(7). </td> <td style="width: 33%; vertical-align: top; padding: 2px;"> <input type="checkbox"/> Wages, salaries, or commissions (up to \$12,475*) earned within 180 days before the case was filed or the Debtor's business ceased, whichever is earlier - 11 U.S.C. § 507 (a)(4). <input type="checkbox"/> Taxes or penalties owed to governmental units - 11 U.S.C. § 507 (a)(8). </td> <td style="width: 33%; vertical-align: top; padding: 2px;"> <input type="checkbox"/> Contributions to an employee benefit plan - 11 U.S.C. § 507 (a)(5). <input type="checkbox"/> Other - Specify applicable paragraph of 11 U.S.C. § 507 (a)(). </td> </tr> </table> <div style="text-align: right; margin-top: 10px;"> Amount entitled to priority: \$ 1,750.00 </div>			<input type="checkbox"/> Domestic support obligations under 11 U.S.C. § 507 (a)(1)(A) or (a)(1)(B). <input checked="" type="checkbox"/> Up to \$2,775* of deposits toward purchase, lease, or rental of property or services for personal, family, or household use - 11 U.S.C. § 507 (a)(7).	<input type="checkbox"/> Wages, salaries, or commissions (up to \$12,475*) earned within 180 days before the case was filed or the Debtor's business ceased, whichever is earlier - 11 U.S.C. § 507 (a)(4). <input type="checkbox"/> Taxes or penalties owed to governmental units - 11 U.S.C. § 507 (a)(8).	<input type="checkbox"/> Contributions to an employee benefit plan - 11 U.S.C. § 507 (a)(5). <input type="checkbox"/> Other - Specify applicable paragraph of 11 U.S.C. § 507 (a)().
<input type="checkbox"/> Domestic support obligations under 11 U.S.C. § 507 (a)(1)(A) or (a)(1)(B). <input checked="" type="checkbox"/> Up to \$2,775* of deposits toward purchase, lease, or rental of property or services for personal, family, or household use - 11 U.S.C. § 507 (a)(7).	<input type="checkbox"/> Wages, salaries, or commissions (up to \$12,475*) earned within 180 days before the case was filed or the Debtor's business ceased, whichever is earlier - 11 U.S.C. § 507 (a)(4). <input type="checkbox"/> Taxes or penalties owed to governmental units - 11 U.S.C. § 507 (a)(8).	<input type="checkbox"/> Contributions to an employee benefit plan - 11 U.S.C. § 507 (a)(5). <input type="checkbox"/> Other - Specify applicable paragraph of 11 U.S.C. § 507 (a)().			
*Amounts are subject to adjustment on 4/1/16 and every 3 years thereafter with respect to cases commenced on or after the date of adjustment.					
6. Credits. The amount of all payments on this claim has been credited for the purpose of making this proof of claim. (See instruction #6)					

EXHIBIT “14”

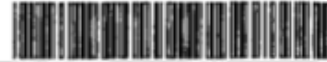
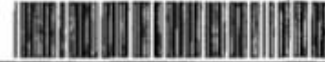

UNITED STATES BANKRUPTCY COURT FOR THE DISTRICT OF NEVADA		PROOF OF CLAIM
Name of Debtor: Ameri-Dream Realty, LLC Case No. 15-10110-LED		
NOTE: Do not use this form to make a claim for an administrative expense that arises after the bankruptcy filing. You may file a request for payment of an administrative expense according to 11 U.S.C. § 503.		
Name of Creditor (the person or other entity to whom the Debtor owes money or property): Litho Zhang		<input type="checkbox"/> Check this box to indicate that this claim amends a previously filed claim.
Name and address where notices should be sent: Litho Zhang 2260 Wilson Ave. Montreal, QC H4A 2T3, CANADA Telephone number: Email address:		Court Claim Number: _____ (if known) Filed on: _____
Name and address where payment should be sent (if different from above): Same Telephone number: Email address:		<input type="checkbox"/> Check this box if you are aware that anyone else has filed a proof of claim relating to this claim. Attach copy of statement giving particulars. FILED - 00771 District of Nevada Ameri-Dream, LLC
1. Amount of Claim as of Date Case Filed: \$ 1,645.00 If all or part of the claim is secured, complete item 4. If all or part of the claim is entitled to priority, complete item 5. <input type="checkbox"/> Check this box if the claim includes interest or other charges in addition to the principal amount of the claim. Attach a statement that itemizes interest or charges.		
2. Basis for Claim: Security, pet and cleaning deposits for 5845 Rose Tiara, LV, NV 89139 (See instruction #2)		
3. Last four digits of any number by which creditor identifies debtor: 7 5 1 2	3a. Debtor may have scheduled account as: _____ (See instruction #3a)	3b. Uniform Claim Identifier (optional): _____ (See instruction #3b)
4. Secured Claim (See instruction #4) Check the appropriate box if the claim is secured by a lien on property or a right of setoff, attach required redacted documents, and provide the requested information. Nature of property or right of setoff: <input type="checkbox"/> Real Estate <input type="checkbox"/> Motor Vehicle <input type="checkbox"/> Other Describe: _____ Value of Property: \$ _____ Annual Interest Rate _____ % <input type="checkbox"/> Fixed or <input type="checkbox"/> Variable (when case was filed)		Amount of arrearage and other charges, as of the time case was filed, included in secured claim, if any: \$ _____ Basis for perfection: _____ Amount of Secured Claim: \$ _____ Amount Unsecured: \$ _____
5. Amount of Claim Entitled to Priority under 11 U.S.C. § 507 (a). If any part of the claim falls into one of the following categories, check the box specifying the priority and state the amount. <input type="checkbox"/> Domestic support obligations under 11 U.S.C. § 507 (a)(1)(A) or (a)(1)(B). <input checked="" type="checkbox"/> Up to \$2,775* of deposits toward purchase, lease, or rental of property or services for personal, family, or household use - 11 U.S.C. § 507 (a)(7). <input type="checkbox"/> Wages, salaries, or commissions (up to \$12,475*) earned within 180 days before the case was filed or the Debtor's business ceased, whichever is earlier - 11 U.S.C. § 507 (a)(4). <input type="checkbox"/> Taxes or penalties owed to governmental units - 11 U.S.C. § 507 (a)(8). <input type="checkbox"/> Contributions to an employee benefit plan - 11 U.S.C. § 507 (a)(5). <input type="checkbox"/> Other - Specify applicable paragraph of 11 U.S.C. § 507 (a)()		Amount entitled to priority: \$ 1,645.00
* Amounts are subject to adjustment on 4/1/16 and every 3 years thereafter with respect to cases commenced on or after the date of adjustment.		
6. Credits. The amount of all payments on this claim has been credited for the purpose of making this proof of claim. (See instruction #6)		

EXHIBIT “15”

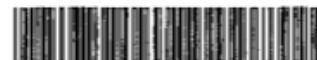

UNITED STATES BANKRUPTCY COURT FOR THE DISTRICT OF NEVADA		PROOF OF CLAIM
Name of Debtor: Ameri-Dream Realty, LLC Case No. 15-10110-LED		
<small>NOTE: Do not use this form to make a claim for an administrative expense that arises after the bankruptcy filing. You may file a request for payment of an administrative expense according to 11 U.S.C. § 503.</small>		
Name of Creditor (the person or other entity to whom the Debtor owes money or property): Li Li Name and address where notices should be sent: Li Li 4771 Torrence Dr. Las Vegas, NV 89103 Telephone number: Email address:	<input type="checkbox"/> Check this box to indicate that this claim amends a previously filed claim. Court Claim Number: _____ (if known) Filed on: _____ <div style="text-align: center;">  </div>	
Name and address where payment should be sent (if different from above): Same Telephone number: Email address:	<input type="checkbox"/> Check this box if you are aware that anyone else has filed a proof of claim relating to this claim. Attach copy of statement giving particulars. <div style="text-align: center;"> FILED - 00772 District of Nevada Ameri-Dream, LLC </div>	
1. Amount of Claim as of Date Case Filed: \$ <u>1,975.00</u> If all or part of the claim is secured, complete item 4. If all or part of the claim is entitled to priority, complete item 5. <input type="checkbox"/> Check this box if the claim includes interest or other charges in addition to the principal amount of the claim. Attach a statement that itemizes interest or charges.		
2. Basis for Claim: <u>Security (700), previous deposit (575), and January 2015 rent not paid (700) for 101 Luna Way #260, LV, NV 89145</u> (See instruction #2)		
3. Last four digits of any number by which creditor identifies debtor: _____	3a. Debtor may have scheduled account as: _____ (See instruction #3a)	3b. Uniform Claim Identifier (optional): _____ (See instruction #3b)
4. Secured Claim (See instruction #4) Check the appropriate box if the claim is secured by a lien on property or a right of setoff, attach required redacted documents, and provide the requested information.		
Nature of property or right of setoff: <input type="checkbox"/> Real Estate <input type="checkbox"/> Motor Vehicle <input type="checkbox"/> Other Describe: _____ Value of Property: \$ _____ Annual Interest Rate _____ % <input type="checkbox"/> Fixed or <input type="checkbox"/> Variable (when case was filed)	Amount of arrearage and other charges, as of the time case was filed, included in secured claim, if any: \$ _____ Basis for perfection: _____ Amount of Secured Claim: \$ _____ Amount Unsecured: \$ _____	
5. Amount of Claim Entitled to Priority under 11 U.S.C. § 507 (a). If any part of the claim falls into one of the following categories, check the box specifying the priority and state the amount.		
<input type="checkbox"/> Domestic support obligations under 11 U.S.C. § 507 (a)(1)(A) or (a)(1)(B). <input checked="" type="checkbox"/> Up to \$2,775* of deposits toward purchase, lease, or rental of property or services for personal, family, or household use - 11 U.S.C. § 507 (a)(7).	<input type="checkbox"/> Wages, salaries, or commissions (up to \$12,475*) earned within 180 days before the case was filed or the Debtor's business ceased, whichever is earlier - 11 U.S.C. § 507 (a)(4). <input type="checkbox"/> Taxes or penalties owed to governmental units - 11 U.S.C. § 507 (a)(8).	<input type="checkbox"/> Contributions to an employee benefit plan - 11 U.S.C. § 507 (a)(5). <input type="checkbox"/> Other - Specify applicable paragraph of 11 U.S.C. § 507 (a)(____). Amount entitled to priority: \$ <u>1,975.00</u>
<small>*Amounts are subject to adjustment on 4/1/16 and every 3 years thereafter with respect to cases commenced on or after the date of adjustment.</small>		
6. Credits. The amount of all payments on this claim has been credited for the purpose of making this proof of claim. (See instruction #6)		

EXHIBIT “16”



UNITED STATES BANKRUPTCY COURT FOR THE DISTRICT OF NEVADA		PROOF OF CLAIM
Name of Debtor: Ameri-Dream Realty, LLC Case No. 15-10110-LED		
NOTE: Do not use this form to make a claim for an administrative expense that arises after the bankruptcy filing. You may file a request for payment of an administrative expense according to 11 U.S.C. § 503.		
Name of Creditor (the person or other entity to whom the Debtor owes money or property): Wang Yang Li	<input type="checkbox"/> Check this box to indicate that this claim amends a previously filed claim. Court Claim Number: _____ (if known) Filed on: _____	
Name and address where notices should be sent: Wang Yang Li 4684 Trevins Las Vegas, NV 89103 Telephone number: Email address:		
Name and address where payment should be sent (if different from above): Same	<input type="checkbox"/> Check this box if you are aware that anyone else has filed a proof of claim relating to this claim. Attach copy of statement giving particulars. FILED - 00773 District of Nevada Ameri-Dream, LLC	
1. Amount of Claim as of Date Case Filed: \$ 1,225.00 If all or part of the claim is secured, complete item 4. If all or part of the claim is entitled to priority, complete item 5. <input type="checkbox"/> Check this box if the claim includes interest or other charges in addition to the principal amount of the claim. Attach a statement that itemizes interest or charges.		
2. Basis for Claim: Security and cleaning deposits for 5452 Green Horn St., LV, NV 89118 (See instruction #2)		
3. Last four digits of any number by which creditor identifies debtor: _____	3a. Debtor may have scheduled account as: _____ (See instruction #3a)	3b. Uniform Claim Identifier (optional): _____ (See instruction #3b)
4. Secured Claim (See instruction #4) Check the appropriate box if the claim is secured by a lien on property or a right of setoff, attach required redacted documents, and provide the requested information. Nature of property or right of setoff: <input type="checkbox"/> Real Estate <input type="checkbox"/> Motor Vehicle <input type="checkbox"/> Other Describe: _____ Value of Property: \$ _____ Annual Interest Rate _____ % <input type="checkbox"/> Fixed or <input type="checkbox"/> Variable (when case was filed)	Amount of arrearage and other charges, as of the time case was filed, included in secured claim, if any: \$ _____ Basis for perfection: _____ Amount of Secured Claim: \$ _____ Amount Unsecured: \$ _____	
5. Amount of Claim Entitled to Priority under 11 U.S.C. § 507 (a). If any part of the claim falls into one of the following categories, check the box specifying the priority and state the amount. <input type="checkbox"/> Domestic support obligations under 11 U.S.C. § 507 (a)(1)(A) or (a)(1)(B). <input checked="" type="checkbox"/> Up to \$2,775* of deposits toward purchase, lease, or rental of property or services for personal, family, or household use - 11 U.S.C. § 507 (a)(7). <input type="checkbox"/> Wages, salaries, or commissions (up to \$12,475*) earned within 180 days before the case was filed or the Debtor's business ceased, whichever is earlier - 11 U.S.C. § 507 (a)(4). <input type="checkbox"/> Taxes or penalties owed to governmental units - 11 U.S.C. § 507 (a)(8). <input type="checkbox"/> Contributions to an employee benefit plan - 11 U.S.C. § 507 (a)(5). <input type="checkbox"/> Other - Specify applicable paragraph of 11 U.S.C. § 507 (a)().	Amount entitled to priority: \$ 1,225.00	
*Amounts are subject to adjustment on 4/1/16 and every 3 years thereafter with respect to cases commenced on or after the date of adjustment.		
6. Credits. The amount of all payments on this claim has been credited for the purpose of making this proof of claim. (See instruction #6)		

EXHIBIT “17”



UNITED STATES BANKRUPTCY COURT FOR THE DISTRICT OF NEVADA		PROOF OF CLAIM
Name of Debtor: Ameri-Dream Realty, LLC Case No. 15-10110-LED		
NOTE: Do not use this form to make a claim for an administrative expense that arises after the bankruptcy filing. You may file a request for payment of an administrative expense according to 11 U.S.C. § 503.		
Name of Creditor (the person or other entity to whom the Debtor owes money or property): Wang Yang Li		<input type="checkbox"/> Check this box to indicate that this claim amends a previously filed claim.
Name and address where notices should be sent: Wang Yang Li 4684 Trevins Las Vegas, NV 89103		Court Claim Number: _____ (if known)
Telephone number: Email address:		Filed on: _____
Name and address where payment should be sent (if different from above): Same		<input type="checkbox"/> Check this box if you are aware that anyone else has filed a proof of claim relating to this claim. Attach copy of statement giving particulars.
Telephone number: Email address:		FILED - 00774 District of Nevada Ameri-Dream, LLC
1. Amount of Claim as of Date Case Filed: \$ 1,510.00		
If all or part of the claim is secured, complete item 4.		
If all or part of the claim is entitled to priority, complete item 5.		
<input type="checkbox"/> Check this box if the claim includes interest or other charges in addition to the principal amount of the claim. Attach a statement that itemizes interest or charges.		
2. Basis for Claim: Security, key, and cleaning deposits for 3162 Chambord St., LV, NV 89117 (See instruction #2)		
3. Last four digits of any number by which creditor identifies debtor: _____	3a. Debtor may have scheduled account as: _____ (See instruction #3a)	3b. Uniform Claim Identifier (optional): _____ (See instruction #3b)
4. Secured Claim (See instruction #4) Check the appropriate box if the claim is secured by a lien on property or a right of setoff, attach required redacted documents, and provide the requested information.		Amount of arrearage and other charges, as of the time case was filed, included in secured claim, if any: \$ _____
Nature of property or right of setoff: <input type="checkbox"/> Real Estate <input type="checkbox"/> Motor Vehicle <input type="checkbox"/> Other		Basis for perfection: _____
Describe: _____		Amount of Secured Claim: \$ _____
Value of Property: \$ _____		Amount Unsecured: \$ _____
Annual Interest Rate _____ % <input type="checkbox"/> Fixed or <input type="checkbox"/> Variable (when case was filed)		
5. Amount of Claim Entitled to Priority under 11 U.S.C. § 507 (a). If any part of the claim falls into one of the following categories, check the box specifying the priority and state the amount.		
<input type="checkbox"/> Domestic support obligations under 11 U.S.C. § 507 (a)(1)(A) or (a)(1)(B).	<input type="checkbox"/> Wages, salaries, or commissions (up to \$12,475*) earned within 180 days before the case was filed or the Debtor's business ceased, whichever is earlier -- 11 U.S.C. § 507 (a)(4).	<input type="checkbox"/> Contributions to an employee benefit plan -- 11 U.S.C. § 507 (a)(5).
<input checked="" type="checkbox"/> Up to \$2,775* of deposits toward purchase, lease, or rental of property or services for personal, family, or household use -- 11 U.S.C. § 507 (a)(7).	<input type="checkbox"/> Taxes or penalties owed to governmental units -- 11 U.S.C. § 507 (a)(8).	<input type="checkbox"/> Other -- Specify applicable paragraph of 11 U.S.C. § 507 (a)(____).
		Amount entitled to priority: \$ 1,510.00
*Amounts are subject to adjustment on 4/1/16 and every 3 years thereafter with respect to cases commenced on or after the date of adjustment.		
6. Credits: The amount of all payments on this claim has been credited for the purpose of making this proof of claim. (See instruction #6)		

EXHIBIT “18”



UNITED STATES BANKRUPTCY COURT FOR THE DISTRICT OF NEVADA	PROOF OF CLAIM
--	-----------------------

Name of Debtor: Ameri-Dream Realty, LLC Case No. 15-10110-LED

NOTE: Do not use this form to make a claim for an administrative expense that arises after the bankruptcy filing. You may file a request for payment of an administrative expense according to 11 U.S.C. § 503.

Name of Creditor (the person or other entity to whom the Debtor owes money or property): Glen Chan, Maria Chan	<input type="checkbox"/> Check this box to indicate that this claim amends a previously filed claim.
Name and address where notices should be sent: Connaghan Newberry Law Firm 7854 W. Sahara Ave. Las Vegas, NV 89117	Court Claim Number: _____ (if known) Filed on: _____
Telephone number: (702) 608-4232 Email address: lnewberry@cnlawlv.com	
Name and address where payment should be sent (if different from above): Telephone number: Email address:	

Name and address where payment should be sent (if different from above): Telephone number: Email address:	<input type="checkbox"/> Check this box if you are aware that anyone else has filed a proof of claim relating to this claim. Attach copy of statement giving particulars. FILED - 00775 District of Nevada Ameri-Dream, LLC
---	--

1. Amount of Claim as of Date Case Filed: \$ 1,700

If all or part of the claim is secured, complete item 4.

If all or part of the claim is entitled to priority, complete item 5.

Check this box if the claim includes interest or other charges in addition to the principal amount of the claim. Attach a statement that itemizes interest or charges.

2. Basis for Claim: Rent and Security Deposit for 10097 Capistrillo Avenue, Las Vegas, NV 89147
 (See instruction #2)

3. Last four digits of any number by which creditor identifies debtor: _____	3a. Debtor may have scheduled account as: _____ (See instruction #3a)	3b. Uniform Claim Identifier (optional): _____ (See instruction #3b)
---	---	--

4. Secured Claim (See instruction #4) Check the appropriate box if the claim is secured by a lien on property or a right of setoff, attach required redacted documents, and provide the requested information.	Amount of arrearage and other charges, as of the time case was filed, included in secured claim, if any: \$ _____
Nature of property or right of setoff: <input type="checkbox"/> Real Estate <input type="checkbox"/> Motor Vehicle <input type="checkbox"/> Other	Basis for perfection: _____
Describe: _____	
Value of Property: \$ _____	Amount of Secured Claim: \$ _____
Annual Interest Rate _____% <input type="checkbox"/> Fixed or <input type="checkbox"/> Variable (when case was filed)	Amount Unsecured: \$ _____

5. Amount of Claim Entitled to Priority under 11 U.S.C. § 507 (a). If any part of the claim falls into one of the following categories, check the box specifying the priority and state the amount.

<input type="checkbox"/> Domestic support obligations under 11 U.S.C. § 507 (a)(1)(A) or (a)(1)(B).	<input type="checkbox"/> Wages, salaries, or commissions (up to \$12,475*) earned within 180 days before the case was filed or the Debtor's business ceased, whichever is earlier – 11 U.S.C. § 507 (a)(4).	<input type="checkbox"/> Contributions to an employee benefit plan – 11 U.S.C. § 507 (a)(5).
<input checked="" type="checkbox"/> Up to \$2,775* of deposits toward purchase, lease, or rental of property or services for personal, family, or household use – 11 U.S.C. § 507 (a)(7).	<input type="checkbox"/> Taxes or penalties owed to governmental units – 11 U.S.C. § 507 (a)(8).	<input type="checkbox"/> Other – Specify applicable paragraph of 11 U.S.C. § 507 (a)(____).
Amount entitled to priority: \$ <u>1,700</u>		

**Amounts are subject to adjustment on 4/1/16 and every 3 years thereafter with respect to cases commenced on or after the date of adjustment.*

EXHIBIT “19”



UNITED STATES BANKRUPTCY COURT FOR THE DISTRICT OF NEVADA			PROOF OF CLAIM
Name of Debtor: Ameri-Dream Realty, LLC Case No. 15-10110-LED			
<small>NOTE: Do not use this form to make a claim for an administrative expense that arises after the bankruptcy filing. You may file a request for payment of an administrative expense according to 11 U.S.C. § 503.</small>			
Name of Creditor (the person or other entity to whom the Debtor owes money or property): Glen Chan, Maria Chan	<input type="checkbox"/> Check this box to indicate that this claim amends a previously filed claim.		
Name and address where notices should be sent: Connaghan Newberry Law Firm 7854 W. Sahara Ave. Las Vegas, NV 89117	Court Claim Number: _____ <small>(If known)</small> Filed on: _____ <div style="float: right; border: 1px solid black; border-radius: 50%; padding: 5px; text-align: center; width: fit-content;"> Garden City Group, LLC MAY 13 2015 </div>		
Telephone number: (702) 608-4232 Email address: tnewberry@cnlawlv.com	<input type="checkbox"/> Check this box if you are aware that anyone else has filed a proof of claim relating to this claim. Attach copy of statement giving particulars.		
Name and address where payment should be sent (if different from above): Telephone number: Email address: <div style="text-align: center; margin-top: 10px;"> FILED - 00776 District of Nevada Ameri-Dream, LLC </div>			
1. Amount of Claim as of Date Case Filed: \$ 2,000			
If all or part of the claim is secured, complete item 4. If all or part of the claim is entitled to priority, complete item 5. <input type="checkbox"/> Check this box if the claim includes interest or other charges in addition to the principal amount of the claim. Attach a statement that itemizes interest or charges.			
2. Basis for Claim: Rent and Security Deposit for 9148 Naples Drive, Las Vegas, NV 89147 <small>(See instruction #2)</small>			
3. Last four digits of any number by which creditor identifies debtor: _____	3a. Debtor may have scheduled account as: _____ <small>(See instruction #3a)</small>	3b. Uniform Claim Identifier (optional): _____ <small>(See instruction #3b)</small>	
4. Secured Claim (See instruction #4)			
Check the appropriate box if the claim is secured by a lien on property or a right of setoff, attach required redacted documents, and provide the requested information.		Amount of arrearage and other charges, as of the time case was filed, included in secured claim, if any: \$ _____	
Nature of property or right of setoff: <input type="checkbox"/> Real Estate <input type="checkbox"/> Motor Vehicle <input type="checkbox"/> Other		Basis for perfection: _____	
Describe: _____		Amount of Secured Claim: \$ _____	
Value of Property: \$ _____		Amount Unsecured: \$ _____	
Annual Interest Rate _____ % <input type="checkbox"/> Fixed or <input type="checkbox"/> Variable <small>(when case was filed)</small>			
5. Amount of Claim Entitled to Priority under 11 U.S.C. § 507 (a). If any part of the claim falls into one of the following categories, check the box specifying the priority and state the amount.			
<input type="checkbox"/> Domestic support obligations under 11 U.S.C. § 507 (a)(1)(A) or (a)(1)(B). <input checked="" type="checkbox"/> Up to \$2,775* of deposits toward purchase, lease, or rental of property or services for personal, family, or household use – 11 U.S.C. § 507 (a)(7).		<input type="checkbox"/> Wages, salaries, or commissions (up to \$12,475*) earned within 180 days before the case was filed or the Debtor's business ceased, whichever is earlier – 11 U.S.C. § 507 (a)(4). <input type="checkbox"/> Taxes or penalties owed to governmental units – 11 U.S.C. § 507 (a)(8).	
<input type="checkbox"/> Contributions to an employee benefit plan – 11 U.S.C. § 507 (a)(5). <input type="checkbox"/> Other – Specify applicable paragraph of 11 U.S.C. § 507 (a)(____).		Amount entitled to priority: \$ 2,000	
<small>*Amounts are subject to adjustment on 4/1/16 and every 3 years thereafter with respect to cases commenced on or after the date of adjustment.</small>			
6. Credits. The amount of all payments on this claim has been credited for the purpose of making this proof of claim. (See instruction #6)			

EXHIBIT “20”



UNITED STATES BANKRUPTCY COURT FOR THE DISTRICT OF NEVADA		PROOF OF CLAIM
Name of Debtor: Ameri-Dream Realty, LLC Case No. 15-10110-LED		
NOTE: Do not use this form to make a claim for an administrative expense that arises after the bankruptcy filing. You may file a request for payment of an administrative expense according to 11 U.S.C. § 503.		
Name of Creditor (the person or other entity to whom the Debtor owes money or property): Sharon Louie, Yuen Yu Louie		<input type="checkbox"/> Check this box to indicate that this claim amends a previously filed claim.
Name and address where notices should be sent: Connaghan Newberry Law Firm 7854 W. Sahara Ave. Las Vegas, NV 89117		Court Claim Number: _____ <i>(if known)</i>
Telephone number: (702) 608-4232 Email address: tnewberry@cmlawlv.com		Filed on: _____
Name and address where payment should be sent (if different from above):		<input type="checkbox"/> Check this box if you are aware that anyone else has filed a proof of claim relating to this claim. Attach copy of statement giving particulars.
Telephone number: Email address:		FILED - 00777 District of Nevada Ameri-Dream, LLC
1. Amount of Claim as of Date Case Filed: \$ 1,050 If all or part of the claim is secured, complete item 4. If all or part of the claim is entitled to priority, complete item 5. <input type="checkbox"/> Check this box if the claim includes interest or other charges in addition to the principal amount of the claim. Attach a statement that itemizes interest or charges.		
2. Basis for Claim: Rent and Security Deposit for 7962 Sky Birch Court, Las Vegas, NV 89147 (See instruction #2)		
3. Last four digits of any number by which creditor identifies debtor: _____	3a. Debtor may have scheduled account as: _____ (See instruction #3a)	3b. Uniform Claim Identifier (optional): _____ (See instruction #3b)
4. Secured Claim (See instruction #4) Check the appropriate box if the claim is secured by a lien on property or a right of setoff, attach required redacted documents, and provide the requested information. Nature of property or right of setoff: <input type="checkbox"/> Real Estate <input type="checkbox"/> Motor Vehicle <input type="checkbox"/> Other Describe: _____ Value of Property: \$ _____ Annual Interest Rate _____% <input type="checkbox"/> Fixed or <input type="checkbox"/> Variable (when case was filed)		Amount of arrearage and other charges, as of the time case was filed, included in secured claim, if any: \$ _____ Basis for perfection: _____ Amount of Secured Claim: \$ _____ Amount Unsecured: \$ _____
5. Amount of Claim Entitled to Priority under 11 U.S.C. § 507 (a). If any part of the claim falls into one of the following categories, check the box specifying the priority and state the amount. <input type="checkbox"/> Domestic support obligations under 11 U.S.C. § 507 (a)(1)(A) or (a)(1)(B). <input checked="" type="checkbox"/> Up to \$2,775* of deposits toward purchase, lease, or rental of property or services for personal, family, or household use - 11 U.S.C. § 507 (a)(7). <input type="checkbox"/> Wages, salaries, or commissions (up to \$12,475*) earned within 180 days before the case was filed or the Debtor's business ceased, whichever is earlier - 11 U.S.C. § 507 (a)(4). <input type="checkbox"/> Taxes or penalties owed to governmental units - 11 U.S.C. § 507 (a)(8). <input type="checkbox"/> Contributions to an employee benefit plan - 11 U.S.C. § 507 (a)(5). <input type="checkbox"/> Other - Specify applicable paragraph of 11 U.S.C. § 507 (a)(____).		Amount entitled to priority: \$ 1,050
*Amounts are subject to adjustment on 4/1/16 and every 3 years thereafter with respect to cases commenced on or after the date of adjustment.		
6. Credits. The amount of all payments on this claim has been credited for the purpose of making this proof of claim. (See instruction #6)		